WEATHER FORECAST

Victoria and Vicinity, and Vancouver and Vicinity — Easterly and southerly gales, changing to southerly and westerly; unsettled, with rain or sleet.

Juan de Fuca to Estevan—Easterly and southerly gales; unsettled; sleet or snow.

# The Daily Colonist.

(ESTABLISHED 1858)

COLONIST TELEPHONES

Advertising ..... Empire 4114
Business Office ..... Empire 4114
Circulation ..... Garden 1812
Job Printing ..... Garden 5241
Editorial Rooms ..... Empire 4111
Social Editor ..... Empire 3311

NO. 16—SEVENTY-SEVENTH YEAR | VICTORIA, BRITISH COLUMBIA, SATURDAY, DECEMBER 29, 1934 | TWENTY PAGES

**BODY-LINE BOWLING** British Cricket Circles Threatened Again With Controversy Over Speed Ball—Page 14

**B.C. LEADS ALL CANADA** For High Quality of Graded Beef, November Returns Indicate—Page 5

Ten Cents Per Hour **PAID SMALL WAGES** Average Pay of Eastern Canners, Royal Commission Is Informed—Page 3

# British Government To Advance Proposal For Security Accord

## FOUR ABOARD UNREPORTED LINER PLANE

### Police Making Check Along Route of Missing Air Transport

### OFFICIALS CERTAIN SHIP ON GROUND

ALBANY, N.Y., Dec. 29 (AP).—An American Air Lines passenger transport plane, with four persons aboard, was missing early today, presumably between Albany and Syracuse.

State police were making a check along the route, which traverses rough and thickly-wooded country in sections. The search was concentrated in the vicinity of Oneida, midway between Utica and Syracuse, where the plane last was reported.

William L. Garrett, Albany manager of the air line, said searching planes would not be sent out until the weather cleared. Pilots at the airports, both at Syracuse and Albany, reported a low ceiling and poor visibility.

Officials of the line said they were convinced the plane was down.

**HAD THREE PASSENGERS**

It was piloted by Ernest Dryer, of Cleveland, Ohio, and carried three passengers, R. D. Handbrook, of Washington, D.C., who is connected with the Federal Bureau of Education; Dryer's brother, whose first name was not available, and Co-Pilot J. H. Brown, of Boston, who was traveling as a passenger.

The plane left Boston, late yesterday, for Cleveland, but halted at Syracuse owing to unfavorable weather. It refueled and started back to Boston at 7:30 p.m. (E.S.T.).

## WHEAT TRADING RULES CHANGED

### Winnipeg Exchange Defers Listing of October Wheat at Ottawa's Request

WINNIPEG, Dec. 28 (CP).—Listing of the October wheat future was deferred by the Winnipeg Grain Exchange today, to prevent speculation in a crop not yet sown. The Exchange's policy-change, third step in the Canadian Government's effort to regulate the marketing of the Dominion's grain crop, follows pegging of wheat futures prices and limiting of flax price fluctuations.

Deferring f the October future, which is usually listed for trading early in January, left traders with the May and July option for hedging purposes. The December option, although still on the board, expires Monday.

**ON INSTRUCTIONS**

The bulletin announcing the change in policy, posted in the trading-room by the Exchange council, said the action was taken on instructions from the Dominion Government.

John I. McFarland, chief of the Government stabilization agency, said the action was taken to end the practice of speculating "in something that is not in existence." At Ottawa, Prime Minister R. B. Bennett declared the action should not be confused with any move to prohibit futures speculation. He confirmed Mr. McFarland's explanation.

## *Will Take Vote On Disarmament*

LONDON, Dec. 28 (CP-Havas).—The League of Nations Union, headed by Viscount Robert Cecil, is planning a popular poll in the United Kingdom and France to learn the attitude of the people at large on disarmament, it was reported today.

**VISCOUNT ADATCHI DIES**

THE HAGUE, Holland, Dec. 28 (AP).—Viscount Adatchi, sixty-five, justice and former president of the International Court of Justice, died today in a hospital here. He had been gravely ill for some time.

## *Woman Is Feared Lost Overboard In Pacific Storm*

VANCOUVER, Dec. 28 (CP).—Mrs. Agnes Bates, forty-three, stewardess on the trans-Pacific liner Empress of Japan, is missing, and it is feared she was lost overboard during last night, advices from the liner stated today. She had been employed on the vessel for several years. The Empress of Japan is en route from Hongkong to Vancouver.

## LIVES LOST DUE TO RAIN

### Fatal Accidents Caused by California's Weather—Many Gallant Rescues

SAN FRANCISCO, Dec. 28 (AP).—Five dead in California traffic accidents, attributed to wet weather, and eight rescued from snowdrifts in the high Sierra, were the fruits of the rain and snowstorm, which, tonight, continued to sweep states west of the Rocky Mountains.

More rain and snow was forecast for tonight and tomorrow, with prospects of clearing weather on Sunday, at least, in Southern California.

**WHITENED MOUNTAINS**

From British Columbia to Southern California along the Coast, the mountain tops were whitened by a heavy fall of snow, which, in some places in the Coast Ch upon foo hills close to the sea. Nearly all of the plateau region of the extreme West was buried, today, under drifts, and the lowlands pelted by cold rains.

Traffic accidents, due to wet pavements, resulted in death for Mrs. Julia Bliss, of Los Angeles, in Berkeley; John S. Brown and Patrick Hart, in Oakland; Michael Pleasefield, in San Francisco, and D. T. Rewey, in Strathmore.

A rescue party fought its way over a blizzard-blown mountain road, near Susanville, Calif., and saved from death Mrs. William S. Bowman and her daughter, who were marooned in their automobile.

**FOUND EXHAUSTED**

The woman's husband was found two miles from their car, exhausted by a twenty-seven hours' fight with drifts in an attempt to reach aid. Two garage men, marooned with their tow car and three others in another motor party, also were rescued from snowbound cars.

Snow was general over Washington, with slushy streets in Seattle and white blankets for Olympia, Yakima, Aberdeen and Spokane. The snow in the western part of the state was not expected to last long.

The storm reached inland to Nevada and Utah, and these states were expected to share in the snow and rain forecast for tonight and tomorrow.

## *Durham Miners Going on Strike*

LONDON, Dec. 28 (CP-Havas).—Five thousand Durham coal miners will go on strike tomorrow. The industrial dispute arose concerning the scope of rights conferred upon miners' delegates elected to negotiate with the companies.

## MANITOBA THUGS SHOOT WITNESS

### J. Anderson Seriously Wounded as Two Bandits Escape From Ashern Bank With $2,000

ASHERN, Man., Dec. 28 (CP).—Two armed robbers raided the Bank of Commerce here late today, shot and seriously wounded J. Anderson, an eye-witness, and escaped with cash estimated at $2,000.

The marauders entered the bank just at the closing hour, ordered the manager and his assistant to stand against the wall, and rifled the teller's cage of its contents.

Mr. Anderson, manager of a local creamery plant, was shot down as the bandits fled the scene. He was passing the bank at the time. Police believe the bandits feared he would supply identification information.

## Is Dean of School Trustees

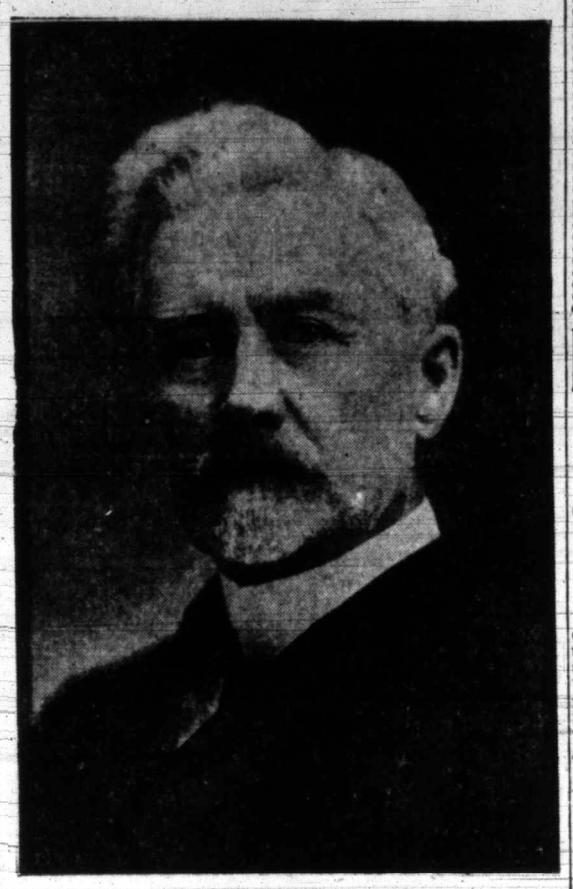

TRUSTEE GEORGE JAY

Who yesterday, at a special meeting of the City School Board, terminated thirty-three years of public service in the interest of education. A fitting presentation was made. Mr. Jay also is magistrate for Victoria and a member of the Police Commission.

## *Three Decades Of Service Are Highly Honored*

### Trustee George Jay Terminates Thirty-Three Years With School Board—Colleagues Make Presentation and Fitting Address—Chairman Makes Recommendations

ALTHOUGH having completed more than three decades of public service as a member of the city School Board, Trustee George Jay, upon his official retirement, yesterday, disclosed how deeply he had Victoria's interest at heart when he left for the consideration of the new board three valuable recommendations.

His suggestions were contained in an address he made, after members of the school board had honored him yesterday with a prepared address and presented him with a token of their esteem in the form of a beautifully mounted clock, barometer and thermometer.

**THE RECOMMENDATIONS**

Magistrate Jay's recommendations were as follows:

First, that the school board should continue to co-operate to the fullest extent with the City Council in the effort to keep expenditures down to the lowest possible level.

Second, that the board should refrain from any additional capital expenditures for some time; and

Third, that the board should not branch out in the direction of junior high schools which, he felt, had been very much of an experiment, and result only in more capital expenditures and increased teaching staffs.

**READS ADDRESS**

Trustee W. C. Moresby, K.C., read the address prepared in connection with the presentation. This address was ordered spread on the minutes

Continued on Page 8, Column 7

## MAJOR BATTLE NOW STARTING

### Eighty Thousand Soldiers Said to Be in Probably Decisive Engagement

BUENOS AIRES, Dec. 28 (AP).—A major battle in which it is estimated 80,000 Bolivian and Paraguayan soldiers were participating, got under way today in the western edge of the Chaco wilderness, reports from the front said this afternoon.

The engagement, in which the Bolivian oil fields in the Tarija and Chuquisaca departments were reported to be at stake, was expected to be decisive in the long, bitter Chaco war.

Bolivian defenders were strongly entrenched on the hillsides, the reports said, following their retreat westward after the fall of their major stronghold, Fort Ballavian, in November.

Paraguayan drives in the Caradayty, Capirenda and Pilocmayo sectors of the Chaco have been repulsed, the War Ministry at La Paz claimed.

## REPRIEVE SAVES LIFE OF WOMAN

### Mrs. Lydia Binks Was Condemned to Die for Murder of Her Child

LONDON, Dec. 28 (AP).—Lydia Banks, condemned to die on January 3 for the murder of her child, was reprieved tonight. The Home Secretary's decision was conveyed to the solicitor at Durham, where Mrs. Binks was scheduled to hang, who had petitioned for her reprieve.

Had she gone to the gallows, Mrs. Binks would have been the second woman so to die in England in eight years. Mrs. Ethel Lillie Major was hanged at Hull, December 20, for the poisoning of her husband.

Testimony at the trial of Mrs. Binks painted her as a simple, childlike person; whose intelligence was below normal.

## *Quake Crumples Prison Walls and Convicts Walk Out*

LISBON, Dec. 28 (AP).—An earthquake, which brought terror to inhabitants of Algarve Province today, brought freedom to prisoners in the Moorish Castle at Silves. Several of the convicts took French leave of their cells after the earth shocks crumpled the walls of the ancient structure. No lives were lost.

## MAGISTRATES ARE LET OUT

### Liberal Candidates at Last Election Given Vancouver Police Posts

Two Liberal candidates who went down to defeat at the general election on November 2, 1933, and at the subsequent by-election in North Vancouver, will be made police magistrates in Vancouver City, Premier Pattullo disclosed yesterday. H. S. Wood, K.C., and Mackenzie Matheson, Mainland barristers, will replace Magistrate W. M. McKay and Magistrate James A. Findlay at January 1, 1935.

The Premier said the change was being made at the request of Mayor-Elect G. G. McGeer, K.C., M.P.P., chief magistrate of Vancouver.

Mr. Wood will also exercise jurisdiction in the Juvenile Court.

The Government, it was indicated, is following a policy of full co-operation with Vancouver's new Mayor and has already assented to his request for a change in police magistrates, which also affects the personnel of the police board of the Mainland city.

**DEFEATED AT POLLS**

Mr. Wood ran as Liberal candidate in North Vancouver at the general provincial election last year and was defeated by the late Harley C. E. Anderson, C.C.F. nominee, who later took the seat in the House. At the by-election called to fill the vacancy caused by the death of Mr. Anderson, Mr. Matheson carried the Liberal colors. He likewise suffered defeat, at the hands of Mrs. R. P. Steeves, C.C.F., who is the sitting member for that riding.

The retiring officials have four days' notice before vacating their posts.

**SERVED OVERSEAS**

Mr. McKay served as prosecutor in the County Court at Vancouver for years, until war service intervened. When he left for the front, he was succeeded by Mr. Wood. On his return, Mr. McKay succeeded R. L. Maitland, K.C., as city prosecutor, from which post he was promoted to the magistracy on the death of the late Magistrate H. C. Shaw.

Mr. Findlay was appointed a police magistrate by the Oliver Government, when failing health caused the retirement of Magistrate C. J. South.

## *Ratification Of Waterway Treaty Seen*

WASHINGTON, Dec. 28 (AP).—Early consideration and ratification of the St. Lawrence Waterway Treaty with Canada, at the coming session of Congress, was forecast today by Chairman Key Pittman, of the Senate foreign relations committee. He disclosed plans for calling the pact up early in the session to avert the legislative jam.

Pittman, just back from Nevada, said he was advised that the treaty, with some modifications, was ready for resubmission by the State Department to the Senate.

## *Canadian National Earnings Continue To Show Increases*

### Gross Revenues of All Lines Will Be Around $16,000,000 Greater Than Previous Twelve Months, S. J. Hungerford, President, Says in Annual Review of Rail Conditions for Year

By S. J. HUNGERFORD
(President, Canadian National Railways)

MONTREAL, Dec. 28.—The improvement in the earnings of the Canadian National Railways, which commenced in the latter part of 1933, continued throughout 1934, with the result that the gross revenues of the C.N.R. all-inclusive system for this year will be approximately $16,000,000 greater than in 1933. It is particularly significant that there was a substantial increase in the movement of manufactured products and merchandise, demonstrating increased business activity. The improvement in the automobile, lumber and newsprint industries is also indicated by increased movement of these products. The grain movement during the year was slightly less than in 1933.

The benefit of operating economies made during the depression is evidenced by the fact that the increased traffic has been handled in such a manner that the net operating revenue of the System will be approximately $7,000,000 in excess of 1933, and this despite the fact that

Continued on Page 2, Column 4

## May Make Ocean Flight

—Central Press Photograph.

Amelia Earhart Putnam, noted American aviatrix, centre, arrived this week in Honolulu, her plane aboard the steamer. She would neither affirm nor deny a report that she planned to fly back to the United States some time soon. She is shown here with her husband and Myrna Loy, film actress.

## Max Baer Knocks Out Levinsky in Exhibition Bout

### Clowning Costs Champion First Round but Opponent Collapses in Next Under Terrific Attack to Be Knocked Insensible for First Time in Career

CHICAGO, Dec. 28 (AP).—King Levinsky, the heavyweight rock of Chicago, finished flat on his back with his toes pointing to the roof, in the second round of his scheduled four-round bout with Max Baer, world's heavyweight champion, in the Stadium, tonight.

Never before knocked out, and only once floored, although he fought them all, Levinsky was dropped with a murderous right-hand blast to the jaw after Baer had knocked him sagging into the ropes with a vicious body attack. The dramatic knockout came after fifty-three seconds of the second round.

**VICIOUS BATTLE**

The bout, billed as a four-round exhibition, was a vicious battle from the start. A crowd of 14,015 spectators paid $29,715 to witness it.

Baer was inclined to clown a little in the first round, but the reformed fish peddler was serious about it, and he succeeded in outpointing Baer in the opening three minutes, principally because Baer made little or no attempt to fight back. Levinsky had the champion's face glowing red at the end of the first round as a result of connecting with wild swinging rights.

**TEARS INTO OPPONENT**

As the bell sounded for the second round, Baer waited in his corner, hoping Levinsky would come charging into him. Instead, Levinsky remained in midring waving to

Continued on Page 2, Column 7

## REPATRIATION FOR ORIENTALS

### Group of Chinese Voluntarily Leaving for China, Aided by Province

In arrangement with the Provincial Government, which is meeting the expense, 150 Chinese residents of this province will return to China, sailing today on board the Ss. Empress of Asia, Hon. George S. Pearson announced, yesterday. The departure of the Chinese is a voluntary movement, and will include many from Vancouver and Victoria who have been unable to provide adequately for themselves.

Those to leave began to assemble, yesterday, at the Immigration Building, where arrangements were made for their care until the boat sails. There will be no barrier to the return of these Chinese later if they wish to do so, it was explained. For the present, however, they are preferring to take a chance on rejoining families and friends in the Orient.

Aged and, in some cases, indigent, those to sail on the Asia were gathering, yesterday, from Vancouver, Victoria, Courtenay, Comox, Nanaimo and some other British Columbia points.

## REPORT OF CLASH NOT CONFIRMED

ROME, Dec. 28 (AP).—A report from Addis Ababa that Italian and Ethiopian forces again had clashed along the border dividing Italian Somaliland and the African Empire could not be confirmed in official circles, here, tonight.

A spokesman for the Government expressed the opinion the report was merely belated echoes of statements made some time ago in reference to Guerlogubi, the town where the clash was said to have occurred.

Recently, Ethiopia informed the League of Nations that Italian airplanes had bombarded Guerlogubi, an assertion which Italy denied.

## LINER AGROUND IN FOG OFF CUXHAVEN

HAMBURG, Germany, December 28 (AP).—The United States liner Washington was grounded tonight thirty miles off Cuxhaven, near the fireship Elbe. A thick fog was blamed by the commander, who hoped to refloat the ship with the high tide.

The liner Washington, of 24,289 gross tons, left Hamburg for New York at 7 a.m. today, under Commander Schuyler F. Cummings.

### New Plan for Peace in Europe to Be Proposed Next Month

### SUCCESS EXPECTED IN MANY QUARTERS

LONDON, Dec. 28 (AP).—A general European security pact, welding all continental powers into one common front against war, will be Great Britain's New Year contribution to the cause of peace, it was learned authoritatively today.

The proposal, to be advanced soon after the Saar plebiscite, January 13, was considered another major development in Britain's role as umpire and pacifier in the Continent's quarrels.

Diplomatic circles, which revealed the Government's plans, expressed the belief that the move stood an excellent chance of success.

**MAY END DISPUTES**

It would be the biggest step toward guaranteeing peace since the Great War, they asserted, involving as it probably would satisfactory solution of the old Franco-German hostility and settlement of the Jugo-slav-Hungarian controversy over terrorism.

While there was no official comment on the plan available in British quarters, it was learned that Prime Minister Ramsay MacDonald discussed it some weeks ago with various diplomats in London.

A major consideration of the scheme, it was stated, is to assure continuance of Austria's independence.

Continued on Page 2, Column 5

## MORE FRIENDLY WITH THE ARMY

### Saarlanders Showing Less Antipathy to Troops Sent by League

SAARBRUECKEN, SAAR BASIN TERRITORY, Dec. 28 (AP).—The League of Nations' International Army tonight made ready to protect with their rifles, ballot boxes to be used in the plebiscite on January 13, as Nazis in the Saar's "parliament" heaped scorn on foreign soldiers.

The soldiers will collect the boxes immediately after the polls close, at 8 p.m., and bring them to Saarbruecken in army trucks. Counting will begin the following morning.

Despite the bitterness of the party battles raging in the Landesrat—the Saar's "parliament," which has only advisory privileges and the party newspapers, Saarlanders today appeared to be growing more friendly with the foreign troops.

**SALUTE OFFICERS**

Saar youngsters were beginning to salute officers as they passed, and the football squad of the British regiment, at St. Wendel, engaged a local team there.

To charges voiced in the anti-Nazi press, yesterday, that another "blood purge" had taken place in Germany, with a hundred or more dead and thousands arrested, Nazis in the Landesrat today replied with bitter counter-attacks.

The League's governing commission came in for criticism for its asserted "lack of energy," and its president, Colonel G. G. Knox, was assailed for requisitioning buildings for the troops.

## *Turkey Pays Her Debt to Gt. Britain*

LONDON, Feb. 28 (CP-Havas).—Turkey today finished paying off a debt to Great Britain which dated back to 1874 and the Balkan wars of that period.

She paid the last of a series of £6,000 ($30,000) installments on loans made sixty years ago. British authorities expressed satisfaction with the promptitude and regularity of the Turkish payments.

## *Shooting of Policeman Halts Montreal Holdup*

MONTREAL, Dec. 28 (CP). — A crack-shot policeman, who knew when to fire, routed three bandits who had just taken $2,000 from the Beaubien Street branch of La Banque Canadienne Nationale, today. He wounded two of the men, one of them critically, and another, who escaped, less seriously. A third man was captured after the gun battle. The policeman, Arthur Genereux, was wounded in the wrist. The bank money was recovered.

Genereux was one of the customers who with employees were herded into the manager's office by three masked men. When the bandits' attention was diverted for a moment by entrance of another customer, Genereux grabbed a gun from a desk and opened fire.

## *Head of Labor Congress Takes Cheerful Outlook*

OTTAWA, Dec. 28 (CP). — A cheerful outlook for 1935 is taken by A. R. Mosher, president of the All-Canadian Congress of Labor, in his New Year's message, issued today.

After referring to the Parliamentary investigation into price spreads and mass buying as one of the most thorough ever undertaken in Canada, Mr. Mosher says:

"It is noteworthy that the conditions revealed by the inquiry do not prevail in industries where the workers are organized in labor unions, and an opportunity has been given the public to recognize the value of the contribution which unions have made to the common welfare.

"Steady progress has been made during the year by the labor movement. Labor organization has been extended in old and new industries. The people of Canada enter upon the new year with a more hopeful outlook than has been possible at any time since the depression began."

# Large Increase in Mineral Production Shown for the Year

### Value Estimated at Twenty-Six Per Cent Higher Than 1933 and Nearly as Much Over High Year for Metals

OTTAWA, Dec. 28 (CP).—Canada's estimated mineral production increased 26 per cent in value from $221,495,253 in 1933 to $278,337,000 in 1934. Metals as a group totaled $192,668,000, an increase of 31 per cent over 1933 and of 25 per cent over the value of the metallic production of 1929, the previous high year.

In making this comparison, however, the Dominion Bureau of Statistics states in its 1934 review, it must be realized that gold this year was valued at $34.49 per fine ounce, as against a valuation in 1929 of $20.67.

To offset this, the report adds, the prices of base metals were considerably higher in 1929 than in the year under review.

**RECORD GOLD OUTPUT**

The value of the gold output was greater than ever before. Nickel production surpassed 1929, the previous record year. The silver output rose 8 per cent in quantity, and 35 per cent in value over 1933.

Here are some outstanding features of the report:

Gold production in 1934 amounted to 2,964,395 fine ounces, a slight increase from the 1933 output. The value, however, in Canadian funds, rose to $102,242,000, as compared with $84,350,237 in 1933. Average price for the year was $34.49 per fine ounce, against a 1933 average of $28.60.

Silver production at 16,350,029 fine ounces, valued at $7,764,000, increased 8 per cent in quantity, and 35 per cent in value over 1933. Average price for the year was 47.4882 cents, as against 37.8328 cents in 1933.

Nickel output, consisting of refined nickel, nickel in nickel oxides sold and in matte exported, totaled 130,346,400 pounds, an increase of 56 per cent over 1933, and 18 per cent over 1929.

**COPPER PRODUCTION**

Copper production was 367,054,472 pounds, exceeding 1930, the previous high year, by 21 per cent. The value of the year's production totaled $26,881,000, as against a value in 1930 of $37,948,359, when prices were much higher.

Lead output at 342,811,000 pounds increased 20 per cent over the 1933 output, and established a record for production.

Fuels, including coal, natural gas and crude petroleum were valued at $54,731,000, as against $47,778,436 in 1933, an increase of 15 per cent.

Coal production increased 17 per cent in quantity, and 18 per cent in value.

Crude petroleum advanced 26 per cent in quantity, and 20 per cent in value, and natural gas output decreased 5 per cent in quantity, and 2 per cent in value.

Non-metallics, other than fuels, and including such minerals as asbestos, feldspar, salt, gypsum and sodium sulphate, increased 6 per cent from $10,004,537 to $10,557,000.

Structural materials, which include cement, lime, clay products, stone and sand and gravel, advanced 22 per cent, from $16,969,687 to $20,361,000.

## SHORTAGE OF FOOD NEW CEYLON THREAT

LONDON, Dec. 29 (AP).—Fear of a food shortage added to the gravity of the malaria epidemic in Ceylon, a message to The Daily Mail said today.

The dispatch reported 2,000 ill in four towns within fifteen miles of Colombo. Even when the epidemic abates, it was said, it is expected to leave the young generation physically weakened.

**INDIAN CHIEF DROWNED**

KAMLOOPS, Dec. 28 (CP). — Benny Le Camp, thirty, reputed chief of the Kamloops band of Indians, has been drowned while attempting to guide an Indian woman home across the railway bridge here. He fell to the river and clung to a log for half an hour, it was reported. He leaves a wife and child.

**TOGO'S WIDOW DIES**

TOKIO, Dec. 28 (AP).—Countess Tetsukio Togo, seventy-three, widow of the famous admiral who was the hero of the Battle of the Sea of Japan which clinched a victory for his country in the war with Russia, died today of pneumonia.

Buy a Beatty
Canada's Finest Washer
The Beatty Washer Store
1609 Douglas St. G 7511

Dental Plates
That Restore Your Natural Expression
Full Cash Value Paid for Old Gold
DR. E. S. TAIT
"Service and Value" Phone E 1815
One-Day Service to Out-of-Town Patients
Open Monday, Wednesday and Friday Evenings by Appointment

PRESCRIPTIONS
Pharmacists in our Prescription Department dispense your prescriptions carefully and promptly, giving all attention to this duty. Have your prescriptions left or phoned to us.
Pure Drugs and Chemicals — Free Motorcycle Delivery
OWL DRUG CO., LTD.
Phone G 2112 Campbell Bldg. W. H. Bland, Mgr.

The WISE HOST chooses
HILLS & UNDERWOOD London DRY GIN
$2.75 26 Oz.
$1.45 12 Oz.
Double Distilled to Insure Quality
This advertisement is not published or displayed by the Liquor Control Board or by the Government of British Columbia.

BATCHELORS
3 STORES—CASH AND CARRY
PEOPLE'S CASH - - - - - - 727 YATES ST.—G 5931
POPULAR CASH - - - - - 1317 DOUGLAS ST.—E 2431
SELF SERVICE - - - - - - - - DOUGLAS STREET
Specials for Saturday and Monday
SWIFT'S PREMIUM HAMS, lb. 23c
BEEKIST RED LABEL HONEY, 2-lb. tin 22¢
NICE MIXED NUTS, lb. 17¢
NEW STEWING FIGS, 4 lbs. for 25¢
SHELLED ALMONDS, lb. 35¢
NICE TASTIE CHEESE, lb. 17¢
ALMOND PASTE, lb. 39¢
GOLDEN BANTAM CORN, 2 tins for 23¢
HAPPY VALE PICKLES, large jar 27¢

# ANNUAL BUYING NOW UNDER WAY

### Vanguard of Fox Pelt Purchasers From World Markets at Saint John

SAINT JOHN, N.B., Dec. 28. — With Canadian fox ranchers better able to dispose of pelts owing to lower production costs, fur buyers from all corners of the globe are beginning their annual visit to the Maritime Provinces, centre of the fox farming industry in North America.

Although mild November weather retarded the fur season in New Brunswick, many valuable pelts already have been sent to the large markets of New York and Montreal and considerable buying for the European trade is proceeding. The season will continue until late in February, with buyers visiting the province at intervals. Several from Montreal, the United States and Germany are now in New Brunswick.

**RANGE OF PRICES**

Average prices this year for fox pelts range from $35 to $40, considered fair, but lower than last year, when the average was $45 to $50. Ranch mink are worth $10 per pelt this year, wild mink being slightly more valuable.

Moncton is now a Mecca for fur buyers. About 50,000 fox pelts are shipped from that city each year, one prominent rancher estimated. A thousand live foxes were taken to Sweden from the Moncton area, and another buyer purchased breeding stock to found the industry in Holland.

Market experts anticipate Canadian ranchers will have considerable competition from foreign sources this season. Norway is expected to market about 75,000 silver pelts. Russia, Sweden and other countries also are putting pelts on the market. All endeavor to sell their skins before the Canadian consignments arrive in Europe.

**CAREFUL CULLING**

E. H. Monkley, Summerside, P.E.I., who has been a fox breeder since 1909 and was a member of the inspection staff of the Federal Department of Agriculture when the Canadian National Fox Breeders' Association was organized, stressed the importance of carefully culling stock when he spoke at Sussex on the subject of competition.

Such culling, with the aim of raising the standard of pelts, would remove any danger of Norwegian competition, he declared. "The more carefully we cull and the higher standard we keep the better our sales will be and the less competition we will have to meet."

Mr. Monkley also pointed out benefits to be derived from registration, such as identification, sale of live foxes and improvement of stock under inspection.

**STRICT REGULATION**

Regulations had been somewhat drastic, he said, particularly with reference to keeping registered and unregistered stock on the same ranch. He announced that a resolution to be submitted at the annual meeting of the Canadian National Silver Fox Breeders' Association in January would permit breeders to keep registered and unregistered foxes in charge of the same caretaker.

The Prince Edward Island expert contended that all breeders should attend fox shows, as these were excellent opportunities for ranchers to compare notes, watch judging, see the best points of winners and obtain valuable information regarding breeding, feeding and general care.

# ROCK FORMATION DEPICTS MADONNA

### Virgin Island, Twenty Miles From Halifax, Has a Remarkable Picture on Landscape

HALIFAX.—Towering above the surrounding seas, a constant reminder to the people of Prospect of their religion, is Virgin Island, one of the most remarkable natural rock formations in the world. On the side of this island is a remarkable likeness of the Madonna with the Christ-Child in her arms.

Away from the noisy, hurrying world, the rocky lands of the island have never been disturbed by human beings, and only on a calm day do men dare approach this high hill set in the Atlantic Ocean, feared by mariners.

**ENGRAVED ON ISLAND**

Engraved in the side of the island, forty feet above the surging seas, the picture of the Virgin Mary has withstood the wind and rain and storms for centuries and will remain as a guide to the residents of Prospect and the neighboring villages in their worship.

On a clear, calm day visitors can approach the island and view the Biblical spectacle at close range, but no fisherman would venture near the rock in a storm.

**WHERE NORSE LANDED**

It is a strange fact, too, that close by, in Prospect Bay, the Norsemen are believed to have landed for the first time in North America, more than 1,000 years ago.

But the picture of the Virgin Mary and the Christ-Child still remains undisturbed, while the signs of the Viking settlement have practically all disappeared.

Only the curious runes, engraved on granite boulders along the shore, mark the fleeting occupation of the land by those fighting men who worshipped their warrior-gods.

**GIRLS PLAY CRICKET**

PORT OF SPAIN, Trinidad.—Trinidad girls are taking to cricket seriously and many af them have attained a degree of proficiency in the grand game which a few years ago would have been thought impossible.

# Hungarians Expelled by Jugoslavia

Hungarians Expelled as "Undesirable Aliens" by Jugoslavia, in the Recent Move of Retaliation by the Slav Kingdom for Hungary's Alleged Complicity in the Assassination of King Alexander, Are Seen Here Under Interrogation by Hungarian Officials on Their Arrival in Budapest, Capital City of Hungary.

# C.N.R. EARNINGS SHOW INCREASES

Continued from Page 1

approximately $4,500,000 more has been expended on maintaining the property and equipment. This result demonstrates in a very real manner the ability of the System to take full advantage of increasing revenues from traffic.

The figures for 1934 and 1933 are as follows:

| | Revenue | Expenses | Net Operating Revenue |
|---|---|---|---|
| 1934 Estimated | $164,900,000 | $152,200,000 | $12,700,000 |
| 1933 Actual | 148,520,000 | 142,815,000 | 5,705,000 |
| Increase | $ 16,380,000 | $ 9,385,000 | $ 6,995,000 |

These results have been obtained by a strict adherence to the budgetary control of expenses. I wish to express my appreciation of the loyal co-operation of officers and employees, which has rendered such a gratifying performance possible."

**EXPANDS PAYROLL**

One effect of the improvement in traffic has been that approximately 5,000 employees returned to full or part-time work for the National

S. J. HUNGERFORD
President, Canadian National Railways

Railways in 1934. The increased payroll distribution during the year was approximately $4,000,000.

Some indication of the improvement in the operating efficiency of the System may be obtained from a comparison of the results for 1934 with those of 1931. With a gross revenue in 1934 which was $35,000,000 less than in 1931, the net operating revenue improved more than $11,000,000 over 1931.

Following upon negotiations between the Canadian Railways and the various groups of organized labor, agreement was reached whereby the generally existing deduction from the standard rate basis of 15 per cent will become 12 per cent on January 1, 1935, and 10 per cent on May 1, 1935, this in recognition of the improvement which has taken place in railway earnings during 1934 and the prospect of increasing earnings in 1935. Other employees will also receive the benefit of this adjustment, except that it does not apply to supervisory officers and others whose salaries are $2,700 per year or more.

**REVISED PENSIONS**

During the year a revised pension plan was designed and approved by the Board of Trustees, to be made effective January 1, 1935. The new plan authorizes a minimum basic or subsistence pension of $300 per year and the payment of supplemental annuities derived from equal contributions by the employee and the company. The transition from the present pension plan will be carried out in such a manner that the pension equity, under the present rules, of employees in the service at the end of 1934 will not be disturbed. The revised plan will not affect pensions now being paid. A reduction in the cost to the Company of future pensions will result from the operation of the new plan.

Co-operative activities with the Canadian Pacific Railway continued during the year, the principal accomplishment being the extension of the passenger train pool to include all passenger train services between Montreal and Quebec, Montreal and Toronto, and Ottawa and Toronto. Further extensions of the pool have been under study during the year, and it is anticipated that additional economies in passenger train services will be obtained.

**CO-OPERATIVE PLANS**

Other co-operative measures, involving the abandonment of parallel and functionally duplicate lines, joint operation of terminals, and many other phases of railway operations have been under study by the joint committees of technical officers of both companies and considerable progress has been made towards putting into effect a number of projects which will result in economies to the mutual advantage of both companies. The results so far obtained through co-operation, therefore, are not by any means represented by the savings already made.

The railways continue to suffer from highway competition, and the Company has during the year continued its study of different methods of meeting competitive forms of transport. In the highway trucking field the railway is at present carrying on three different types of operation in an endeavor to determine which method is best suited to the railway's interest. In all three experiments charges for the collection and delivery of the freight are included in the tariff. So far each of the experiments being conducted to regain highway truck traffic has succeeded in some degree, and the experiments will be continued until the most satisfactory solution of the problem is found.

In the passenger field the excursion rates offered during the year have been very pleasing in their results in adding to the railway passenger traffic.

Capital expenditures during the year were kept to a minimum, consisting only of those absolutely essential for the safety of operation.

The betterment in operating results in 1934 will mean that for the third successive year the new money requirements of the System will be reduced. We hope that continuing improvement in railway earnings is a definite indication that we may look forward to a gradual but sustained return to better times, in which the country as a whole, and therefore the railways, will benefit substantially.

Chest Colds
Rub well over throat and chest
VICKS VAPORUB
OVER 17 MILLION JARS USED YEARLY

# BRITAIN TO ADVANCE PLAN FOR SECURITY

Continued from Page 1

The five countries surrounding that tiny Central European power—Hungary, Jugoslavia, Czechoslovakia, Italy and Germany—would be the first asked to sign the convention, along with France and Great Britain, it was said.

While diplomatic quarters were inclined to believe Soviet Russia might not be interested particularly in the question of Austria's independence, they said she might come into special sections of the pact if invited.

These special sections, it was understood, would pertain to regional or general European security. Later Rumania and the other Balkan nations, as well as Poland, would be invited to participate in general or in particular parts of the pact.

The proposal still was vague in outline, it was stated, and it was impossible to formulate its definite provisions until after Foreign Minister Pierre Laval of France visits Premier Benito Mussolini, at Rome, probably some time next week. Not only would the signatory powers be bound not to make any move against Austria but also they would be pledged against any action in which two or more countries were interested.

It was understood that Sir John Simon, British Foreign Secretary, and Prime Minister MacDonald conceived the pact, to which Germany already has indicated she will adhere.

**VIEW IN GERMANY**

BERLIN, Dec. 28 (AP).—A Foreign Office spokesman tonight said Great Britain's reported plan for a general European security pact does not, "to my knowledge, yet involve Germany."

"Such stories are circulating freely," the spokesman said.

Asked to affirm or deny the London report that Germany already had given assurance of her participation, the spokesman said "There's nothing to affirm or deny yet."

**COULD BE OUTCOME**

ROME, Dec. 28 (AP).—Italian Government officials professed tonight to know nothing concerning proposals for a general security pact for Europe and said reports of its possibility, prior to the visit of Foreign Minister Pierre Laval of France, are premature.

It was said in well-informed circles, however, that such a pact easily could be the outcome of the Laval visit with Premier Mussolini.

**AWAITING RESPONSE**

PARIS, Dec. 28 (CP-Havas).—France tonight was waiting for the response of Jugoslavia and Rumania to proposed creation of a Central European peace pact, with Italy included as a guarantor of Austrian independence.

While French Foreign Minister Pierre Laval watched plans for negotiations with Italy for a Franco-Italian accord proceeding smoothly, the co-operation of Jugoslavia and Rumania appeared the final important point necessary to conclusion of a Central European treaty.

## SAPIRO ACQUITTED BY NEW YORK JURY

NEW YORK, Dec. 28 (AP).—Aaron Sapiro, Chicago and New York attorney, well known in Western Canada as a farm co-operative organizer, was acquitted today by a Federal Court jury, which heard evidence against him and Sam Roth, theatrical promoter, on charges of attempting to "fix" a jury and conspiracy. Roth was convicted on one count.

**CHALLENGE ACCEPTED**

NEW YORK, Dec. 28 (CP).—Ely Culbertson, today, accepted the challenge of P. Hal Sims, of Deal, N.J., for a "fight to the finish" bridge match.

# MATTO GROSSO HOLDS SECRETS

### Brazilian Government Asked to Send Air Expedition to Jungle Fastness

SAO PAULO, Brazil, Dec. 28 (AP).—Fifteen years ago a middle-aged man who called himself George Herron put out for Matto Grosso Province. He never returned. Nine years ago Col. P. H. Fawcett, the British explorer, put out for Matto Grosso Province. He never came back. Herron, it was revealed today, sought to establish that the mysterious interior area was in reality the fabulous lost continent of Atlantis.

Even as this revelation was made, Assis Chateau-Briand, the owner of a newspaper chain, including Diario de Sao Paulo and Diario da Noite, asked the Ministry of War to send an airplane expedition after Fawcett to solve, once and for all, the disappearance of that explorer and all the other men who have been lost in the teeming hinterland.

**GIVES STRANGE STORY**

It was Alvaro Pereira de Queirox, a highly-respected resident of Sao Paulo, who revealed the strange story of Herron. He believes the lost man was either an American or a Briton and apparently an engineer.

He described Herron as strangely melancholy. The Brazilian trusted him. He gathered together funds to help finance the expedition into Matto Grosso—but he was never certain that the man's real name was Herron.

Herron studied over the fact that two symbols—the Ionic cross and the pyramid—which had religious significance among the ancient peoples of Asia—were also found among Brazilian aborigines. He said he believed there was a connection between the peoples of the Old and New World expressed in those symbols.

**MISSING MANY YEARS**

In 1919 Herron set out for Apiahy and Ribeira, in Western Sao Paulo, intending to continue into the jungle across the state border to Matto Grosso. His friends have never seen him since.

Fawcett, too, said he believed Matto Grosso held vestiges of an ancient white race, probably blue-eyed and blond, which perished when a cataclysm sent up the Andes from the ocean depths and the Pleistocene glaciers melted and flooded the earth about 550,000 years ago.

Colonel Fawcett sailed up the Kolluene River into Matto Grosso in 1925. He, too, has never since been seen by civilized man.

# MAX BAER KNOCKS OUT KING LEVINSKY

Continued from Page 1

the champion to come out and fight. With a snarl on his face, Baer suddenly charged and tore into Levinsky, driving him around the ring under terrific body punishment. The Kingfish attempted to escape and was going away when Baer caught up with him, driving him to the ropes with terrific smashes to the body. Cool and deliberate, but fighting mad, Baer drove a vicious righthand smash to Levinsky's chin. Levinsky fell flat on his back, and didn't move until his handlers came into the ring to drag him to the corner.

**IN FINE CONDITION**

Baer weighed in at 211 pounds, just one more than he did when he won the championship from Primo Carnera last June, and was in marvelous condition. So was Levinsky. He weighed 201 pounds, the lowest poundage he has achieved for any recent bout. They both wore six-ounce fighting gloves instead of the eight-ounce pillows usually used for exhibitions.

Buddy Baer, eighteen-year-old brother of the champion, won from Gene Stanton, an ancient and portly warrior from Cleveland, on a technical knockout in the first round of their scheduled four-rounder, much to the disgust of the spectators.

Stanton weighed 216, and Buddy tipped the scale at 236.

B. M. Clarke
711 Yates Street
Gresham "Sheers"
The New Evening Hose.
$1.50
All the Latest Evening Hose.
Sizes 8½ to 10½.

G. E. VACUUM CLEANER
$32.50
JAMESON'S
ELECTRICAL, LIMITED
1121 Douglas. Corner View E 1171

LIP-READING FOR ADULTS
Private Lessons by Appointment
DAY Trial Lessons Free NIGHT
B. S. H. TYE
Normal Graduate Muller-Walle Method
Phone E 9675 2631 Douglas St.
Phone 12:15-12:45 and 6:30-7:30

Sale of "RoToR" Circulators
Console style in walnut enamel finish. Formerly $72.00. Now
$46.75

HATT'S HARDWARE

# Vancouver Sets Date Of Contest

February 23 has been decided upon as the date for the Vancouver Little Theatre Association drama festival. Word to this effect was received yesterday morning by Ethel Reese Burns, A.T.C.M., director of the Forbes-Robertson Players, the present holders of the trophy presented by the sponsors of the contest to the winning team.

In his letter, H. H. Simmonds, secretary of the Vancouver Little Theatre Association, expresses regret for the delay in announcing the date, also for any inconvenience caused by not holding the contest, as was planned, early in December.

It will be remembered that four one-act plays were presented last Fall by the Forbes-Robertson Players, with a view to selecting one to defend the trophy they now hold. Miss Reby Edmond's play, "The Loft," was chosen, and will as a consequence go to Vancouver for February 23.

This advertisement is not published or displayed by the Liquor Control Board or by the Government of British Columbia

# Ten Cents an Hour Is Average Wage Paid For Canning on Farm

**Partner of Firm Says Large Companies Sell Below Cost to Prevent Independent Company From Operating—Stock Watering Denied**

**OTTAWA, Dec. 28 (CP).—Sixty-five women work in home-canning plants in the Belleville and Windsor districts of Ontario for an average wage of 10 cents an hour, the Royal Commission on Mass Buying learned, today, from H. M. Cootes, Toronto auditor. They form part of a new system in Toronto canning, introduced last year in Ontario by King & Rankin, Ltd., of Belleville.**

The future of the Canadian canning industry lies in home production, William Rankin, one of the partners of the firm, advised the commission. His company places canning machinery on the farms, buying the processed goods from the growers, who supply all labor. Farmers last year were paid forty cents a case for two dozen cans of tomatoes, which was twenty-five cents a bushel for the raw vegetables, the prevailing price, and fifteen cents for canning labor.

THE AVERAGE WAGE

From an examination of paysheets written by the farmers, Cootes found that the average wage paid in the individual home-canning plants was 10.31 cents an hour. Out of a total of 113 workers, sixty-five women and four men were paid ten cents an hour.

"That is about the lowest wage we have heard in any industry," exclaimed Norman Sommerville, commission counsel.

Prompted by Norman Sommerville, Rankin said he was convinced the large canning companies sold tomatoes below cost because they "do not want the independent company to operate."

A story of falling prices to farmers, wage cuts to employees, and fairly rigid overhead, interest and factory costs was told by W. H. Woodrow, investigating auditor. For instance, while the price to growers tumbled drastically between 1929 and 1934, the price of cans remained fairly steady.

WAGE CUTS FIRST

"That is the problem," agreed two commissioners, Sam Factor, Liberal, Toronto, and Mark Senn, Conservative, Haldimand, referring to the fact wages were cut and prices to primary producers slashed in a time of depression, while the less flexible items remained steady.

"It is not only the canning industry, but every industry we have touched," commented Mr. Factor. Other commissioners agreed with him.

F. R. McIntosh, secretary of the canning company, agreed that wages and primary prices were the first items cut in a time of depression.

A protest against a press report, which characterized the financial operations of Associated Quality Canners, Limited, as one of watering stock, was registered before the commission by F. R. McIntosh, secretary-treasurer of the company.

"I think," he said, "the newspapers have unintentionally issued a statement that is erroneous, when they say our stock was watered 90 per cent. That does not appear in the report nor in the evidence of yesterday.

"How it arose," said Mr. McIntosh, "is from the fact that the value of the plants purchased by Associated Quality Canners was carried on the books at a low value. But these companies were paid $1,600,000 on the appraised value of the plants—and we did pay that.

"To say the organizers of this company added 90 per cent to the actual cost of the plants is not a fact."

There was also the matter of the Whittall Company, which owned the Associated Quality Canners, Mr. McIntosh said. Ninety per cent of the Associated stock was owned by the Whittall interests, directors and employees.

"We would not like the public of Canada to think this company put over a flim-flam game to make their money," said Mr. McIntosh.

"But the facts are that the assets were depreciated 90 per cent," commented Sam Factor.

Mr. McIntosh replied the assets were written down and carried on the books at a greatly depreciated value.


Fancy Mixed Nuts ........ 2 lbs. for 27c

Filberts, Brazils or Almonds ........ 2 lbs. for 27c

Fancy Mixed Candy ........ 2 lbs. for 29c

PIGGLY WIGGLY
(Canadian) Limited
SIX STORES TO SERVE YOU


# HAMPERS GIVEN TO MANY NEEDY

**Saanich Fund Assisted Hundreds of Families This Christmas**

Several hundred children and their parents were assisted by the Saanich Christmas Hamper Fund, on Tuesday, it was found when a check on the hampers issued was completed by the Saanich Friendly Help Association last night.

Among those who contributed to the fund were:

Bishop J. H. MacDonald, Tillicum Brownies, William Dealey, William Mortimer, W. Graham Askey, Ismay, Boiston & Holden, Rev. William Allan, B. K. Garvice, C. Nodek, W. F. Somers, Lydia Macham, Island Pacific Oil, William Middleton, H. B. Crowe, Mrs. C. Atkinson, Alex Derman, J. G. Dobbs, W. E. Kelsey, Mr. and Mrs. W. Moss, L. A. Haines, David Wilson, Frank Verdier, Henry Street, Tait & Tait, Elizabeth McFeely, Dr. W. F. Walker,

Cordova Bay Recreation Club, Mr. Sluggett, Amos Dawe, Mabel J. Gardner, W. F. Winkel, Silburn's [illegible] J. D. Caldwell, Mrs. William Graham, South Saanich W.I., Tillicum Staff, F. V. Milles, W. Tyson, F. D. Brae, A. Braidwood, W. E. Harris, George Wilkinson, J. Dudmore, Miss E. J. Harvey, George Pilmer, P. Scutt, H. Davenport, C. G. Stuart, Mr. and Mrs. Frank Mellor, Rev. Montague Bruce, Charles H. French, Dick and Bob Pooley.

Maureen Yates, Mr. and Mrs. C. Tolson, Mr. and Mrs. A. Lacoursiere, G. A. Harman, J. C. Hodgson, Sands Mortuary, F. W. Goodhew, J. Fowler, Col. Ross Napier, H. C. Oldfield, Ward Seven Liberal Association, Mrs. and Nancy Barr, R. L. Allen, W. and M. A. Bolton, A. F. Forrest, C. H. Spicer, G. Parfitt, McGill & Orme, F. F. Higgs, Meta Hodge, Tergeson Bros., Alex. C. Macdonald, A. P. Fryatt, Mr. and Mrs. R. S. Brown.

Charles Brayden, Well Wisher, Victoria Optical Company, Victoria Wineries, Hugh E. Creed, William Tomes, Irene A. Dawson, Mr. and Mrs. Peard, Gore Blue Print, Anonymous, Dr. J. S. Plaskett, Donald McAdie, Alex G. Smith, F. H. Mackie, A. E. Holland, J. Cambrey, Mr. and Mrs. E. A. Dixon, Mr. and Mrs. John D. Jeffery, Allen Euckle, Fred White, T. Alexander, W. W. Bell, H. Clarke.

Reginald Farrow, C. Brousson, E. P. Johnston, Jessie Rhodes, Reginald J. Shanks, Mr. Bassett, George Austin, Gordon White, Richard Shanks, B.C. Paint Company, Councillor Woods, W. R. Woodrow, Lucy Thompson, "Rockmount," Capt. M. Mathieson, Thomas Scott, Mr. and Mrs. C. H. Pendray, Mr. and Mrs. George Powell, Councillor Eden, Alder Street, R. H. Hill, B.C. Electric Co., W. J. Kilby, S. L. McMullen.

W. L. Llewellyn, C. Nickerson, J. M. Lawson, H. Bell, Mr. Smiley, H. A. Ike, Mr. and Mrs. Kirkpatrick, Mr. McLeod, Mr. Spooner, Mr. Fraser, House Residence Staff Mental Home, Walter R. Shotbolt, T. Halliday, William Craig, Friend, Mr. and Mrs. Boyd, Mr. Harper, Mr. and Mrs. Stokes, A. G. Clatworthy, Mount View High School P.-T. A., J. K. Dunn, E. Rochon, H.H., Hudson's Bay, Anonymous.

Comtesse Suzannet, Crane, Ltd.; A. S. Blaney, Mrs. Samuel Armstrong, N. J. Dunlop, A. Broadfoot, H. Hornby, H. Silver, E. Nash, E. Dawson, Brandreth Nurseries, E. G. Woodward, Mr. and Mrs. Charles Lee, Dorothy E. Ayton, Ernest A. Ayton, A. L. Murphy, J. D. Gillie, Palm Dairy, George Wood, Mrs. K. W. Foster and Home Oil Company.

SOUTH AFRICAN WINES

Quality

Built up through 250 years of wine making tradition.

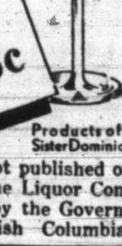

Medium Muscatel Paarl Ruby 85c

Products of a Sister Dominion

This advt. is not published or displayed by the Liquor Control Board or by the Government of British Columbia.


## *OCTOGENARIAN DIES AT HOME*

There passed away on Thursday, at her home, 225 Skinner Street, Victoria West, Mrs. Catherine Whyte, aged eighty years. She was born in Scotland and has been a resident of Victoria for the past six years.

She is survived by two sons, Albert Whyte, of Victoria, and Alexander Whyte, residing in Vancouver.

The remains are resting at the Thomson Funeral Home, where the funeral will take this afternoon, at 2 o'clock. Rev. James Hyde will conduct the service, and the remains will be laid at rest in the family plot in Royal Oak Burial Park.

LAST RITES TODAY

The funeral of Charles S. Bird, who passed away at his home on Stelly's Crossroad, Saanich, on Thursday, will take place this afternoon, the cortege leaving the chapel of the Sands Mortuary, Limited, at 1:45 o'clock and services will be conducted in the Shady Creek United Church, at 2:30 o'clock. Rev. Thomas Keyworth will officiate, and the remains will be laid at rest in Shady Creek Cemetery.

## Took Part in Broadcast

**Above is pictured Dick Claringbull, star announcer of CRCV, Vancouver, as he was describing activities on Grouse Mountain, Vancouver, to the world, on the British Empire programme early Christmas Day. Mr. Claringbull was one of three announcers selected across Canada to take part in the great programme arranged by the British Broadcasting Corporation.**

# OLD WIRING TO BE ELIMINATED

**Ladysmith Checking Up on Defects in Lighting System After Storm**

LADYSMITH, Dec. 28.—Christmas greetings from various parts of the world opened the final meeting of the 1934 Council last night. These greetings included one from the Mayor of Ladysmith in Natal, South Africa.

The interruption of the electric light service, due to snowfall and windstorms on Boxing Day, caused a discussion on the wiring system throughout the city. Some of the wiring is of iron, and it was decided to have the entire city system blocked out, and the out-of-date wiring progressively eliminated. This necessary work had been neglected by former councils, as power production by the city plant made the matter of little consequence. Now, however, all street lighting and other lighting has to be paid for at contract rate, and all sources of waste and inconvenience will be attended to.

The Council is organizing crews for the removal of snow from the sidewalks. Meanwhile the city snowplough has the streets and avenues fairly well opened for traffic.

Fifty-six Christmas hampers were distributed to needy families in the city during the day before Christmas and the work reflected great credit upon those responsible for it.

The $10,000 by-law for relief purposes was introduced, but was left over for the next meeting.

Comment was made upon the unusual co-operation between the Council and the School Board this year and a letter of seasonal greetings will be forwarded to the board.

# MANY ATTENDED FUNERAL RITES

**John Wesley Walker Laid at Rest Yesterday Afternoon in Ross Bay Cemetery**

The funeral of John Wesley Walker, who for many years resided in this city, was largely attended yesterday afternoon. Mr. Walker, during his fifty-one years spent in Victoria, had made a large number of friends. Those who attended the funeral were drawn in very large part from old-time residents who had been associated with the deceased during the active years of his life.

Included among those attending were representatives of the former members of the city police force, who had known Mr. Walker in that service.

There was a large representation of members present from Carne Rebekah Lodge No. 45, I.O.D.E., and Colfax Rebekah Lodge No. 1, I. O. O. F.; also brother members from Columbia Lodge No. 2, I.O.O.F.; Premier Lodge No. 1610, L.O.L., and Court Vancouver, No. 5755, A.O.F. Bro. David Dewar, P.G., conducted the Odd Fellows' funeral service at the chapel. The hymns sung were "On the Resurrection Morn" and "Jesus, Lover of My Soul." The casket was covered with many beautiful flowers.

The following brothers acted as pallbearers: W. Farquhar and James Hay, representing Columbia Lodge No. 2, I.O.O.F.; Frank Partridge and E. Monk, representing Court Vancouver, No. 5755, A.O.F., and R. Pugh and W. J. Steenson, representing Premier Lodge No. 1610, L.O.L.

The remains were laid at rest in the family plot at Ross Bay Cemetery. At the graveside, Bro. David Dewar, P.G., and Bro. L. Anderson, chaplain, delivered the Odd Fellows' committal service.

## *Q. D. H. WARDEN LAID AT REST*

A large congregation of friends was present at the funeral service of Quentin Dick Hume Warden, which took place yesterday, Rev. F. W. Weaver officiating, during which the hymns "Shall We Gather at the River" and "Abide With Me" were sung. The casket and hearse were banked with beautiful floral tributes.

Among those present was a delegation from the Army and Navy Veterans in the persons of Capt. W. Ord, Capt. C. F. L. Money, H. Young, T. Jones, P. J. Simmons, C. W. Holden, Major S. Rowlinson and G. Wilson.

The following acted as pallbearers: F. Saxton-White, Capt. A. T. B. Layborn, representing British Schools; G. F. Weir, J. H. Frank, A. G. Dayton, J. Williams, representing Pro Patria Branch, Canadian Legion; T. N. Armit, representing the Army and Navy Veterans, and G. H. Mabon.

The remains were laid at rest in the family plot in Ross Bay Cemetery.

# FORMER VICTORIA RESIDENT PASSES

**James de Wolf Fraser Succumbs at Home in Port Alberni—Funeral Here Today**

James de Wolf Fraser, aged eighty-six years, a former resident of Victoria, passed away on Wednesday at Port Alberni. He was born in Windsor, Nova Scotia, the son of the late Dr. B. E. Fraser, of Windsor, and a brother of the late Sir Frederick Fraser, of the Blind Institute of Canada.

Mr. Fraser at one time was a member of the library staff of the British Columbia Government at the Parliament Buildings here, and was well known in this city. He resided here for some years before retiring to Port Alberni.

He is survived by his widow, in Port Alberni; a niece, Mrs. James Oxendale, Victoria; a nephew in Halifax; two nephews in California, and two nephews in Australia.

The remains were brought to Victoria yesterday, and services will be conducted this morning, at 11 o'clock, at Hayward's B.C. Funeral Chapel, Rev. N. E. Smith officiating. The remains will be laid at rest in Ross Bay Cemetery.

## *Oxford Group Notes*

Monday, December 31—Watch-Night services will be held in various churches. It is hoped that members of the Fellowship will attend.

Thursday, January 3—Young Men's fellowship and organization meeting in the Upper Room, 8 p.m. Young business men, University and High School students are cordially invited to attend.

Friday, January 4—Open meeting for women in the Upper Room, 8 p.m. All those interested in the movement will be welcomed.

There will be no luncheon meeting at Spencer's on Wednesday, January 2.

On Monday, January 7, at 8 p.m., the first of a series of open meetings will be held at the home of Mr. and Mrs. George Denbeigh, Wilmot Place. These meetings are to be held on the first Monday in each month and are open to all those interested in the Oxford Group Movement.

A general meeting of all those in the Fellowship will be held in the chapel of the Memorial Hall at 8 p.m. on Monday, January 14, to receive the report of the guiding team and to discuss plans. This will be an important meeting, and all Groupers are requested to keep that evening free from other engagements in order that they may attend.

# SEEKS LIBERTY OF EDDIE KEMP

**Mr. Justice Robertson Hears Application on Habeas Corpus Proceedings**

Mr. Justice H. B. Robertson, in spite of the fact that the short vacation is now in the courts, spent all day yesterday, here, in the Supreme Court hearing argument in a habeas corpus application affecting the liberty of Eddie Kemp, of Vancouver, who stands convicted of a charge of keeping for sale liquor, contrary to the Provincial Act. The alleged offence or offences he is charged with having violated the act some three times within a few months, are presumed to have taken place in Steveston.

Already the case, which was tried before Magistrate O. E. Darling, has been before a County Court judge in Vancouver for review, and he sustained the conviction. It has been entered for appeal also before the Court of Appeal before being taken before Mr. Justice Robertson on habeas corpus proceedings.

L. H. Jackson, of Vancouver, appeared for the convicted man, while Henry C. Hall, K.C., represented the Crown, at the proceedings, yesterday.

WANTS TO REOPEN

His Lordship reserved his decision in the matter, but before the hearing ended, Mr. Jackson practically challenged the Crown to ask for certiorari proceedings, so that the depositions might be opened up to review by His Lordship. Mr. Hall said that he had not been instructed until the last moment on many of the points, and was not in a position to promise this, but he held out the hope that steps might be taken along that line.

Mr. Jackson has a number of alleged irregularities which he attacked in connection with the case.

A preliminary one was that while the accused was convicted following summary trial before the magistrate and fined $500, or in default, to serve six months in a jail, the order upon which he was committed to jail added the words "with hard labor." In the opinion of Mr. Jackson, this was fatal to the order, and at this stage of the proceedings could not be rectified. His client was entitled to be discharged, he contended.

VIOLATED RULES

Again it was urged by Mr. Jackson that under the summary conviction proceedings, only one offence could be tried at a time. In this case the rule was violated, and three charges were laid and tried at the same time.

Mr. Hall argued that it was possible to take evidence as to various offences during the one trial, but Mr. Jackson submitted it could only be done by clearing up each charge before launching on a new one.

Mr. Hall also held the opinion that if the conviction order were valid, the committal order would not be affected, and was open to alteration.

Mr. Jackson pointed out that the charge against his client was that of "keeping liquor for sale." To do this it would be necessary to show that there was a stock of liquor on hand, which was not done. The offence of soliciting for sale was a different offence altogether, and fell under a lesser fine under the act.

## OUT OF OFFICE BUT KEEPING IN HATS

WINNIPEG, Dec. 28 (CP).—Mayor Ralph H. Webb, who will retire at the end of the year, appeared today in a new fedora. Last fall he announced he would not run for the mayoralty this year, and a friend bet him a hat he would. The bet was paid today. "Bet you two hats you'll run next year," the friend said. The bet is on.

# NINE HURT IN TRAFFIC CRASH

**Stage and Auto Collide in California—Woman Critically Injured**

MERCED, Cal., Dec. 28 (AP).—Nine persons were injured, one possibly fatally, when a Los Angeles-Portland stage collided with an automobile near Athlone, eight miles south of here, yesterday.

Mrs. Jack Heaston, twenty-six, of Huntington Beach, was the most seriously injured. Her condition tonight was described by hospital attaches as grave.

Mrs. Heaston was a passenger in an automobile driven by her husband, Jack, and in which two other persons, a man and woman, were riding. Both of Heaston's legs were broken.

OTHERS INJURED

Others injured included:

Miss Dorothy Mardock, Long Beach, cuts and abrasions.

Miss Opal Scherier, fifty-two, Los Angeles, broken nose and lacerations.

Mr. and Mrs. Donald O'Brien, Los Angeles, cuts on face and arms.

Theodore Rudolph, Los Angeles, cuts on head and face.

Robert Wooden, Los Angeles, cuts on head and face.

Paul J. Smith, Modesto, bus driver, cuts right hand and suffering from shock.

TO BE BURIED TODAY

The funeral of Ewen McMillan Cameron, who passed away Thursday morning at the family residence, 2747 Richmond Road, will take place this morning, the cortege leaving the Sands Mortuary at 8:30 o'clock. Thirty minutes later, Mass will be celebrated in Our Lady of Lourdes Church, the Willows, by Rev. Father J. R. Buckley. The remains will be laid at rest in the family plot at Ross Bay Cemetery.


ESTABLISHED 1901

Angus Campbell & Co. Ltd.
1008-10 GOVERNMENT ST.

After-Christmas GARMENT SALE!

Presents Many Unusual Bargains in Suits, Coats and Dresses Here Today!

FUR-TRIMMED COATS
At Substantial Reductions

Regular $22.50 Coats. Sale Price $14.95

Regular $25.00 and $27.50 Coats. Sale Price........ $18.95

Regular $29.50 and $32.50 Coats. Sale Price........ $21.95

Regular $35.00 and $39.50 Coats. Sale Price........ $27.95

Regular $45.00 and $49.50 Coats. Sale Price........ $32.95

Regular $55.00 and $59.50 Coats. Sale Price........ $39.95

Regular $65.00 and $69.50 Coats. Sale Price........ $42.95

Regular $75.00, $79.50 and $89.50 Coats. Sale Price ........ $55.00

Regular $99.50 and $125.00 Coats. Sale Price........ $75.00

AFTERNOON DRESSES
AT
HALF-PRICE AND LESS!

$3.95 $4.95
$9.95 $14.95

Here is your opportunity to purchase an Afternoon Frock at a very remarkable saving. There are dozens of styles to select from, in black and the most desirable colors, in sizes for both women and misses.

All Swagger Suits Greatly Reduced!

$19.50 Suits at........ $10.95
$27.50 Suits at........ $18.95
$35.00 and $39.50 Suits at........ $27.95
$45.00 and $49.50 Suits at........ $32.95
$55.00 and $69.00 Suits at........ $39.95

Two and Three-Piece Knitted Wool Suits!
GREATLY UNDERPRICED!

$15.95 Suits at........ $9.95
$17.50 and $19.50 Suits at........ $11.95
$22.50 and $27.50 Suits at........ $17.95
$29.50 Suits at........ $21.95

Evening Dresses to Clear Today at
$6.95 $9.95 $14.95 $19.75


## BAR GOLD AT LONDON

MONTREAL, Dec. 28 (CP).—Bar gold in London up 10c at $34.59 an ounce, in Canadian funds; 140s 10 1-2d in British funds. The fixed $35 Washington price amounted to $34.83 in Canadian funds.

A witness in a London police court proved the other day that everything depends on the point of view. He said: "He struck me on the fist with his mouth."

SHORTS FOR WOMEN

MELBOURNE, Australia.—Australia has followed Wimbledon and Newport and raised the ban on shorts for women tennis players. Women will appear at Melbourne, this Summer, in this comfortable garb.


1832 - 1934

CANADA'S FAVOURITE WHISKY FOR OVER 100 YEARS

G&W Old Rye WHISKY

The finest that Canada affords... for those who can afford the finest!

16 oz... $1.75 25 oz... $2.65

GOODERHAM & WORTS, LIMITED
CANADA'S OLDEST DISTILLERY
Established 1832

OR1

This advertisement is not published or displayed by the Liquor Control Board or by the Government of British Columbia.

# The Daily Colonist

Established 1858

The Colonist Printing and Publishing Company, Limited Liability.

J. L. Tait, Managing-Director

Subscription Rates by Carrier and by Mail in Districts Contiguous to Victoria, Served by Colonist City Carriers:

Yearly ........ $12.00
Monthly ........ 1.00

All subscription rates payable in advance. Mail subscribers are requested to make all remittances direct to The Daily Colonist.

Subscribers in ordering change of address should be particular to give both old and new address.

Subscription Rates by Mail:
To Canada, Great Britain, the United States and Mexico, except districts as above:

Yearly ........ $6.00
Half-Yearly ........ 3.00
Quarterly ........ 1.50

Saturday, December 29, 1934


## AU REVOIR; NOT ADIEU

Another veteran has voluntarily retired from active service of the people. Police Magistrate George Jay has attended his last meeting of the Victoria School Board. He sat in the circle which administered the educational affairs of the city for thirty-three years after being regularly elected year after year, many times at the head of the poll—and during about twenty years he was regularly selected by his fellow-members for the position of chairman of the board. This is a wonderful record, but the board itself has a splendid record as one of the best administered of any of our civic bodies. The educational facilities of Victoria are second to none in the Province, probably second to few in Canada, and this has been achieved at reasonable and justifiable cost to the taxpayers. As chairman of the board, Mr. Jay's wide experience and wise counsel undoubtedly contributed largely to this excellent result. There will be deep regret when the announcement is read that circumstances have compelled the Police Magistrate to retire; but he will retire with the best wishes of all the community for his health and future welfare.

## POLITICS AND THE LAW

Dismissal of Magistrates W. M. McKay and J. A. Findlay by the Provincial Government at the instance of Mayor-elect G. G. McGeer, of Vancouver, is likely to establish a dangerous precedent, and one that sober-minded citizens should view with trepidation. The introduction of municipal and provincial politics into the administration of justice in the chief centre of population in British Columbia is not a healthy thing to contemplate.

The move on the part of Mr. McGeer is designed to place the policing of the city directly [illegible] composed of the Mayor, Senior Judge of the County Court and Senior Magistrate. Mr. McGeer nominated the magistrate who will succeed Major McKay, and in so doing selected a political associate.

Magistrate Findlay has occupied the position of junior magistrate for a number of years and has carried his responsibilities with honor and distinction. It so happened that while the recent civic elections were being conducted the police applied to Magistrate Findlay for the necessary order authorizing a raid on a suspected disorderly house. The magistrate, in the performance of his sworn duty, gave the order and the raid was made. The magistrate was assailed publicly for having done his duty. He made reply that he denied the insinuation of playing politics; that he had never degraded his office for such purpose and would not, at any time do so. He is now dismissed at the request of Mr. McGeer, and this action can only be interpreted as an indication that Vancouver is about to enter upon a new era of municipal interference with the courts and police department, possibly even making them subservient to a political machine.

## A BRIGHTER RAY

There is said to be a silver lining to every cloud, if viewed from the right angle. There has been a big black cloud looming over the business horizon of the world for four or five years, and only the most optimistic of men could discern its silver lining. We note that a reporter of The Colonist and our correspondents in the East have adjusted their mental optical instruments to the right angle, and have discerned a gleam of hope illuminating the black cloud. The ray of light thrown on the newspaper screen indicates that the tendency of trade is upwards. Business is improving in British Columbia, and it is also improving in all parts of Canada.

This news is cheering to The Colonist, and we believe it will be welcomed by all the business, commercial, manufacturing and primary producers of the province. It would be glad tidings to all the newspapers of Canada, too, but for the political perspective of some of the publications. The Liberal newspapers either cannot or will not adjust their glasses to the right angle. If they see a ray of sunshine, they turn around and look the other way. They say the idea that business is improving, looks brighter and more promising than for four years is merely an optical illusion; that while figures which ordinarily cannot lie appear to support the illusion, they are capable of being used for purposes of deceit. They say that while all the statistics seem to demonstrate that the trade of Canada is improving, there actually has been no improvement because the dollar has been devaluated, and is only worth sixty per cent of its value during the brighter and better days of the lamented King regime. But is it not the truth that the Canadian dollar will buy quite as much today in any business establishment as it did when Mr. Mackenzie King was in power? And if the dollar has lost some of its value, the volume of products must have gained in a greater ratio.

The Liberals further say that while the trade of Canada with Great Britain has grown to large proportions and the trade of Britain with Canada has shown a corresponding growth, the Ottawa agreements have nothing to do with that case; for there also has been a considerable increase in the trade of this country with the United States and with many other countries. That statement, of course, is quite true. Its truth has been demonstrated by statistics which are deemed unreliable; but it demonstrates something else. It proves that the leader of the Opposition was merely talking for party purposes when he declared in a four hours' speech in Parliament that the Ottawa Agreements should be annulled because they would be fatal to the trade of Canada with the United States (a trade much to be cultivated), and that he would throw them out as soon as he had the opportunity. The figures prove that the agreements have stimulated Empire trade and that they have not adversely affected trade with the United States, of whose value all Canadians are quite conscious.

## A BOLD, BLUNDERING BOY

That precocious boy, Premier Hepburn of Ontario, has been opening his mouth and putting his foot in it again. We know there are readers of The Colonist who exclaim, "Confound their politics!" when they see a political article in the paper; but there is a Dominion general election in the offing, and for the next few months it will be hard to avoid politics. It also will be difficult to refrain from references to Premier Hepburn, for he is one of the most extraordinary and entertaining politicians Canada has ever produced.

Well, Hon. Mitchell Hepburn, the ebullient Premier of Ontario, has been down in Bermuda, basking in the sun and enjoying the salt sea breezes. One thing is sure, that wherever Premier Hepburn may be he will talk, and his oratorical gifts are limited to politics. So the Ontario oracle talked to the Bermudans and told them what he thought of the Empire trade agreements (which seem to have been particularly beneficial to the islanders) and chided them for having adopted tariffs instead of attempting to promote free trade with all the world.

Whatever the Bermudans may have thought of the cheek of the visiting oracle in criticizing their trade policies, they listened to him courteously. That was one instance in which Premier Hepburn opened his mouth and put his foot in it. Here is the record of another oratorical feat of the same kind. Almost at the same moment as Mr. Mackenzie King was confessing that he had recanted and would permit the trade agreements to stand, Mr. Hepburn was dogmatically declaring in Bermuda that the agreements would be abolished, and instead of them would be proposed measures for freer trade with all the world. Thus Mr. Hepburn was proposing a fiscal policy for the self-governing people of Bermuda and dictating a trade policy for the Dominion Liberal party after it became a government, although he has not a seat in the Dominion Parliament.

The Liberal leaders of Canada should hold counsel together, agree upon a common policy and agree always to say the same thing. Mr. King has a number of lieutenants scattered through the country. They are not all saying the same thing. We doubt whether there is one of them saying the same thing as their chief. The party may have a leader, but it has not a master.

### THE RECOGNITION
(After Tennyson)

Home they brought her sailor son,
Grown a man across the sea,
Tall and broad and black of beard,
And hoarse of voice as man may be.

Hand to shake and mouth to kiss,
Both he offered [illegible]
But she said, "What man is this
Comes to play a sorry joke?"

Then they praised him—called him "smart,"
"Tightest lad that ever stept";
But her son she did not know,
And she neither smiled nor wept.

Rose, a nurse of ninety years,
Set a pigeon-pie in sight;
She saw him eat:—"'Tis he! 'tis he!"
She knew him by his appetite!

—Frederick William Sawyer.

There are many observant and unattached voters in the country who are watching the Conservative Party with anxiety to see whether it is going to broaden its outlook and become a national party deserving their allegiance, or whether it is going to narrow itself and seek to solve new problems by the application of old prejudices. To such the Conference must have been profoundly disquieting. They may take heart from Mr. Baldwin's speech, which shows that the broader policy will prevail in action so long as he is leader. Lord Lloyd and Sir Henry Page-Croft may be the idols of the Party Conference, but it is the Conservative Members of Parliament who choose the party leader, and the great majority of them share Mr. Baldwin's conception of the true nature and right policy of the Conservative Party in the years to come.—Hugh Molson, in The Nineteenth Century (London).

Two Scots went to a friend's house on a certain special occasion and were hospitably entertained. So hospitably, in fact, that on their way back one of them sat down by the side of the road and began to weep. "I canna remember the bride's face," he wailed. "I canna remember the bride's bonnie wee face!"

"Hold your tongue, ye fule," growled the other; "it was a funeral."

## The Weather

Meteorological Office, Victoria, B.C., at 7:00 p.m., December 28, 1934.

### SYNOPSIS OF WEATHER CONDITIONS

A low-pressure area is now centred over Vancouver Island, and unsettled weather continues over this Province.

Fine, cold weather continues in the Prairie Provinces.

### PRECIPITATION AND TEMPERATURES

(Precipitation for twelve hours to 5:00 p.m.; temperatures for twenty-four hours.)

| | Snow | Rain | Min. | Max. |
|---|---|---|---|---|
| Victoria | -- | Trace | 30 | 42 |
| Nanaimo | -- | .06 | 31 | 39 |
| Vancouver | -- | .08 | 28 | 40 |
| Kamloops | -- | -- | 4b | 8 |
| Prince George | .40 | -- | 22b | 2b |
| Estevan Point | 7.20 | -- | 32 | 32 |
| Prince Rupert | -- | -- | 16 | 26 |
| Atlin | -- | -- | 18b | 10b |
| Dawson | -- | -- | 32b | 30b |
| Seattle | -- | .18 | 34 | 40 |
| Portland | -- | .18 | 38 | 44 |
| San Francisco | -- | .16 | 44 | 52 |
| Spokane | .20 | -- | 26 | 36 |
| Los Angeles | -- | .30 | 52 | 58 |
| Penticton | -- | -- | 12 | -- |
| Vernon | -- | -- | 5 | -- |
| Grand Forks | 1.40 | -- | 14 | 24 |
| Nelson | 4.00 | -- | 11 | 23 |
| Kaslo | -- | -- | 14 | -- |
| Cranbrook | -- | -- | 10 | 23 |
| Calgary | -- | -- | 14b | 4 |
| Edmonton | -- | -- | 28b | 20 |
| Swift Current | -- | -- | 12b | 4 |
| Prince Albert | -- | -- | 40b | 18b |
| Saskatoon | Trace | -- | 44b | 12b |
| Qu'Appelle | -- | -- | 26b | 2b |
| Winnipeg | 1.00 | -- | 30b | 4b |
| Moose Jaw | -- | -- | 18b | 4 |
| Thursday— | | | | |
| Toronto | -- | -- | 21 | 28 |
| Ottawa | -- | -- | 4b | 10 |
| Montreal | -- | -- | 4b | 4 |
| Saint John | -- | -- | 0 | 10 |
| Halifax | -- | -- | 10 | 14 |

### FRIDAY

| | |
|---|---|
| Maximum | 42 |
| Minimum | 30 |
| Average | 36 |
| Minimum on the grass | 24 |

Weather, cloudy; sunshine, 2 hours, 36 minutes; snowfall, trace; rainfall, trace.

### 5:00 P.M. WEATHER REPORTS

Victoria—Barometer, 29.34; wind, S., 40 miles; cloudy.
Vancouver—Barometer, 29.40; wind, SE., 8 miles; cloudy.
Kamloops—Barometer, 29.80; calm; fair.
Prince George—Barometer, 29.76; calm; snowing.
Prince Rupert—Barometer, 29.42; wind, W., 4 miles; fair.
Estevan Point—Barometer, 29.16; wind, E., 4 miles; snowing.
Tatoosh—Barometer, 29.26; wind, SE., 18 miles; cloudy.
Portland—Barometer, 29.54; wind, S., 14 miles; raining.
Seattle—Barometer, 29.42; wind, SE., 22 miles; raining.
San Francisco—Barometer, 29.98; wind, S., 4 miles; clear.

# BIRD TRAVELS FAR FOR VISIT

## Young Owl Comes From California to Ontario Home of Quintuplets

OTTAWA, Dec. 28 (CP).—From far-off California a wise young owl traveled to Corbeil, Ont., perhaps to see the Dionne quintuplets, perhaps on some other mission. In any case he traveled to his death, although he made a record flight for his kind.

The owl was a young bird of the long-eared variety, and he was shot by a hunter at Corbeil.

An official report from Washington has just been received here which completes the owl's story, all except the reason for his visit to the home of the world's most famous babies.

The bird bore a leg band, inscribed and numbered at Escondido, Cal., on April 22, 1934. He was shot at Corbeil on October 9, and his band was forwarded to Washington for identification.

# Letters to the Editor

No letter to the Editor will be inserted except over the proper signature and address of the writer. This rule admits of no exception. No letter should exceed 500 words in length.

### SAANICH HAMPER FUND

Sir,—Might I be allowed through your valuable paper to express my deep appreciation and thanks to the many kind friends who contributed towards the above hamper fund. I asked for $1,000 and they responded by giving over $1,100 and several tons of provisions, vegetables, etc.

There has not been one cent of cost in the overhead of this fund, the whole amount being turned over to the ladies of the Saanich Welfare Association. Words fail me in expressing my thanks to this splendid body of workers, who worked early and late in packing the hampers, and who also have carried on the work of the Welfare week in and week out during the year.

My thanks also to the Saanich nurses who investigated most of the names for hampers and took charge of the delivering. Hampers were sent out Friday and Saturday, and the roasts of beef on Monday. Everything went like clockwork.

What can I say to the Boy Scouts who so generously sent us a big truck load of toys, in fact, treated [illegible] toria? Thank you. We won't forget it.

A further report will no doubt be made by the Saanich Welfare Association at their next meeting.

Our thanks are also due to Messrs. Ismay, Boiston & Holden, chartered accountants, who audit their books free of charge every three months.

WILLIAM CROUCH,
Reeve.

### GOOD HORSEMANSHIP

Sir,—I was very glad to see in your Sunday's Colonist a letter from E. F. Campbell, and to know there was someone else who appreciated the exhibition of horse training and horsemanship of our B.C. Mounted Police. I also was surprised there was not more mention of their part of the show in the papers, and concluded it was either not permitted or that the newspaper correspondents did not know or did not appreciate the actual work and training done by the B.C. Mounted Police for such an exhibition. From all appearances, young Constable Davis (who is what one would call just a novice yet) bids fair to be a champion trick rider.

The only fault I had to find with their part of the show was that it was much too short. I hope it may be our privilege at some not too distant date, to see the wonder mare that Corporal Williamson is training, with what, one can only describe as loving understanding.

It is a pleasure to merely listen to him give her the softly spoken words of command and to watch her obey him in a truly wonderful way.

The police have ever been famed for their fine horses and training of same, as Constable Armstrong's exhibition of shooting while mounted on the beautiful grey mare goes to prove. Inspector Owens may well be proud of his men, and I trust they will give us more of their time in their next exhibition.

H. M. FRASER.
Sidney P.O., December 26, 1934.

### BUSINESS IN CANADA

Sir,—Business conditions in Canada during 1934 maintained an almost steady improvement over the previous year. The money value of Canadian farm production registered a substantial gain over 1933. Industrial activity also showed an improvement noticeably in lumber and pulp products. The higher prices for gold and silver added considerably to the value of our production of precious metals. Our foreign trade is on the upswing. Canada's favorable trade balance for the twelve months ending October 31, 1934, amounted to 135 millions.

Perhaps the most noticeable change in our economic structure has been the rapid decline in interest rates. Not for many years have money rates been so low, and the Dominion Government have been able to make a very handsome saving in their public borrowings. This is a very important factor in both Dominion and Provincial finances, and should gradually lighten the burden of servicing the heavy debt loads of the various provinces.

British Columbia has shared in the general improvement. Lumber, minerals and fisheries all show a gain over 1933. Our tourist trade is capable of large development, and is a great potential source of revenue through a multitude of channels. We can, I think, look for a continuance of these improved conditions in 1935. J. W. RUGGLES.
Manager, the Canadian Bank of Commerce.
Victoria, B.C., December 27, 1934.

### THE COLONIST IN LONDON

The Colonist may be procured at the International News Stand of Messrs. Selfridge & Co., Oxford Street.

## Radio Programmes

Summary of Schedule of Victoria and Other Pacific Coast Stations

### TODAY

9:30 a.m.—Abram Chasins, well-known pianist-composer, will play selections of Brahms, Chopin and Schumann during his half-hour programme this morning. KOL, KVI.

10:45 a.m. — Donizetti's famous opera "Lucia Di Lammermoor," with Lily Pons singing the title role, and Richard Bonelli and Nino Martini assisting, will be broadcast from the Metropolitan Opera House, in New York. KOMO.

5 p.m.—The Roxy programme will give listeners an intimate behind-the-scenes peek into the making of a radio programme. The broadcast will be informal, with no orchestra and no prepared scrip. The entertainers will be heard with only piano accompaniment. KOL, KVI, KFL.

5 p.m.—"Like a Star in the Night" and "Kolo," two original numbers written for the programme; other familiar Romberg selections, and a medley of excerpts from Oscar Strauss operettas, will be highlights on "Swift Hour." KOMO.

6 p.m.—Grete Stueckgold will sing "One Night of Love," "Voices of Spring" and "Home, Sweet Home," during her recital with Andre Kostelanetz' Orchestra and the Variety Singers. KOL, KVI, KSL.

8 p.m.—The Colonist news flashes. CFCT.

9:30 p.m. — The N.B.C. feature, "Let's Dance," introducing the orchestras of Kel Murray, Benny Goodman and Xavier Cugat, will be broadcast during this three-hour programme. KOMO.

### SUNDAY

11:30 a.m.—Helen Chandler, glamorous young star of Broadway and Hollywood, and John Boles, popular film star, will bring an old stage and screen favorite before radio audiences when they present "Daddy Long Legs" on the Radio Theatre programme. KOMO.

11:30 a.m. — Ted Hammerstein, young theatrical producer, will present another all-star variety bill during his Music Hall programme over the Columbia network. KOL, KVI.

12 Noon — Three distinguished guest artists, including Lotte Lehmann, soprano; Paul Althouse, tenor, and Emanuel List, basso, will be the soloists during the third programme devoted to the works of Wagner by the New York Philharmonic Symphony Orchestra, directed by Bruno Walter. KOL, KVI, CRCV.

1 p.m.—Romberg and Schertxinger are outstanding among the modern composers whose works will be featured by the Rhythm Symphony during its half-hour broadcast. KOMO.

2 p.m. — Donald Novis and Vera Van, popular radio stars, will be guests of Freddy Martin and his orchestra during the "Open House" Columbia feature. KOL, KVI.

2:30 p.m.—Edward Guest will be presented as guest star on Tony Wons' "House by the Side of the Road" broadcast. KOMO.

3 p.m.—The premiere performance of the "National Amateur Night," the first of a series of programmes devoted to the glorifying of amateur talent, will take the air on Columbia's mid-afternoon spot. KOL, KVI.

5 p.m.—Leoncavello's ever-popular opera "I Pagliacci" will be presented in English, with Giovanni Martinelli, famous Metropolitan Opera tenor, singing the leading role during the "Opera Guild" programme. KOMO.

5 p.m.—Dusolina Giannini, noted operatic and concert soprano, will be the guest of honor with Victor Kolar's Ford Symphony Orchestra. She will sing selections by Verdi and Rossini, while the orchestra will offer "Bells of St. Mary's," Dvorak's "Carnival Overture," Handel's "Largo" and Tschaikowsky's "Panorama and Waltz." KOL, KVI, KSL.

7 p.m.—Charles Ruggles and Mary Boland, the famous comic duo from the screen, will play another return engagement on the Hall of Fame. Jimmy Grier's Orchestra will supply the music. KOMO.

7:30 p.m. — Frank Black and his orchestra will review the outstanding musical hits of 1934 during the programme which features Jane Froman. KOMO.

8:30 p.m.—The Benny "gang," including Jack, Mary Livingstone, Don Wilson, Frank Parker and Don Bestor, will be heard making New Year's resolutions during their broadcast. KOMO.

### Saturday's Programme

**CFCT, Victoria, B.C. (1,450 keys)**

8:00 a.m.—Timely Topics, Dr. Clem Davies
8:15 a.m.—Tempus Fugit.
9:00 a.m.—Morning Moods.
10:00 a.m.—Feature Programme.
10:15 a.m.—Art Farey at the Piano.
10:45 a.m.—Feature Programme.
11:00 a.m.—Music in the Air.
11:30 a.m.—The Concert Album.
12:00 noon—Melodie Moderne.
12:15 p.m.—The World Bookman: "Is the Y.M.C.A. a Strictly American Institution?"
12:20 p.m.—Ten Tuneful Minutes.
12:30 p.m.—Prof. Robert M. Mobius.
5:30 p.m.—Birthday Party.
6:00 p.m.—Dancing Tempo.
6:30 p.m.—Sundown.
7:30 p.m.—Feature Programme.
8:00 p.m.—Colonist Radio Reporter.
12:00 m.n.—Midnight DX Frolic.

**CJOR, Vancouver, B.C. (600 Keys.)**

4:15 p.m.—Don Pedro's Sextette.
5:15 p.m.—Cariboo Cowboys.
5:45 p.m.—Cleaner Company Programme.
7:30 p.m.—Cariboo Cowboys.
8:00 p.m.—Monitor Views the News.
8:15 p.m.—Rambling, George and Lew.
8:30 p.m.—Prairie Drifters.
9:00 p.m.—Studio Programme.
9:30 p.m.—Earle Hill's Orchestra.

**CKWX, Vancouver, B.C. (1,010 Keys.)**

5:00 p.m.—Pete Cowan's Old Timers.
6:15 p.m.—Famous Players' Programme.
6:30 p.m.—News Varieties.
6:45 p.m.—Happy Family.
11:30 p.m.—Len Chamberlain's Orchestra.
12:00 m.n.—DX Programme.

**CRCV, Vancouver, B.C. (1,100 Keys.)**

5:30 p.m.—Variety Programme, records.
5:45 p.m.—Palm Trio.
6:00 p.m.—See CRC Network.

**CKMO, Vancouver, B.C. (1,410 Keys.)**

2:30 p.m.—Madame Juliette, beauty.
4:30 p.m.—Afternoon Tea Dansant.
6:00 p.m.—British Empire Programme.
7:30 p.m.—Mac and his Guitar.
7:45 p.m.—Vesper Hour.
8:45 p.m.—Electrical Transcription.
9:00 p.m.—Embassy Dance Orchestra.

**CRC NETWORK**

6:00 p.m.—Hockey Broadcast.
7:30 p.m.—Charles Dornberger's Orchestra, Montreal.
7:45 p.m.—News and Weather Forecast.
8:00 p.m.—Dorey Brothers and Orchestra, NBC, New York.
8:30 p.m.—Northern Messenger, radio messages to Far North, Toronto.
9:00 p.m.—News (B.C. Network).
9:15 p.m.—Marion Bowles and Katherine Mitchell, piano and violin, Kelowna (B.C. Network).

**NBC-KPO NETWORK**
(KHQ-KGW-KFI-KPO-KOMO-KJR)

8:00 a.m.—Johnny O'Brien, harmonica.
8:15 a.m.—Vass Family, Seven South Carolina Children.
8:30 a.m.—Down Lovers' Lane, soloists, narrator.
9:00 a.m.—Armchair Quartette.
9:15 a.m.—Genia Fonariova, soprano.
9:30 a.m.—Farmers' Union Programme.
10:30 a.m.—Press-Radio News Service.
10:35 a.m.—Woman's Magazine of the Air.
10:45 a.m.—Metropolitan Opera Series.
2:00 p.m.—Eddie Duchin's Orchestra.
2:30 p.m.—Our American Schools.
2:45 p.m.—Beaux Arts Trio, direction Carl Kalash.
3:00 p.m.—Tom Coakley's Orchestra.
3:30 p.m.—Tid-Bit.
3:35 p.m.—Twenty Fingers of Harmony.
4:00 p.m.—Religion in the News (via KGO).
4:15 p.m.—Jamboree (via KGO).
4:45 p.m.—Pickens Sisters (via KGO).
5:00 p.m.—William Lyon Phelps, M.C., music director, Sigmund Romberg.
6:00 p.m.—Radio City Party, J. B. Kennedy, M.C.; artists; orchestra, direction Frank Black.
6:30 p.m.—The Gibson Family, radio musical comedy with Lois Bennett, Conrad Thibault, Jack and Loretta Clemens, Don Voorhees' Orchestra.
7:30 p.m.—Ladies Laugh Last, comedy drama (KPO).
7:30 p.m.—Hotel Pennsylvania Orchestra.
8:00 p.m.—National Barn Dance, variety.
9:00 p.m.—Big Ten, direction Meredith Willson; soloists.
9:30 p.m.—Let's Dance, orchestras, direction Xavier Cugat, Kel Murray, Benny Goodman, M.C., and vocalists.
12:30 a.m.—Press-Radio News (KPO, KHQ, KGW).

**CBS-DON LEE NETWORK**
(KVI-KFRC-KOIN-KSL-KOL)

9:00 a.m.—Frederic William Wile, Political Situation.
9:15 a.m.—The Instrumentalists.
9:30 a.m.—Abram Chasins, Piano Pointers.
10:00 a.m.—George Hall's Orchestra.
10:30 a.m.—Esther Velas' Ensemble.
11:00 a.m.—Dan Russo's Orchestra.
11:30 a.m.—Men of Manhattan, male quartette.
12:00 noon—Poetic Strings.
12:30 p.m.—Herb Straub and his Ensigns.
1:00 p.m.—Dance Rhythms, Emery Deutsch.
1:30 p.m.—Samuel Dejong's Orchestra.
2:00 p.m.—Little Jack Little's Orchestra.
2:30 p.m.—Tito Guizar, Mexican tenor.
2:45 p.m.—Miniature by Franklyn McCormack.
3:00 p.m.—Al Roth's Orchestra.
3:30 p.m.—Leon Navara's Orchestra.
3:45 p.m.—Woody and Willy, comedy.
4:00 p.m.—Edgewater Beach Concert Orchestra.
4:30 p.m.—Analyzing a Voice, Dr. G. G. Free.
[illegible]
[illegible]
5:45 p.m.—Musical Revue, Robert Armbruster's Orchestra; Mary Courtland and quartette.
6:00 p.m.—Grete Stueckgold, Andre Kostelanetz, Orchestra.
6:30 p.m.—Life of Benjamin Franklin, drama (Don Lee).
7:00 p.m.—Band, direction Edward D'Anna.
7:30 p.m.—Saturday Revue.
8:00 p.m.—Richard Himber's Champions.
8:30 p.m.—Glen Gray's Casa Loma Orchestra.
8:30 p.m.—Hodge Podge Lodge (Don Lee).
9:00 p.m.—Joe Haymes and Orchestra.
9:30 p.m.—Ozzie Nelson's Orchestra.
9:30 p.m.—Hal Grayson's Orchestra (Don Lee).
10:15 p.m.—Fred Skinner, song stylist (Don Lee).
10:30 p.m.—Orville Knapp's Orchestra (Don Lee).
11:30 p.m.—Dick Jergens and Orchestra (Don Lee).

### Sunday's Programme

**CFCT, Victoria, B.C. (1,450 keys)**

11:00 a.m.—Christ Church Cathedral.
3:00 p.m.—The Band of the Canadian Legion.
6:30 p.m.—Gospel Sunshine Hour.
7:00 p.m.—Miniature Concert.
7:30 p.m.—Christ Church Cathedral.

**CJOR, Vancouver, B.C. (600 Keys.)**

9:30 a.m.—David Spencer Hour.
10:30 a.m.—Two-Piano Recital.
11:00 a.m.—Second Church of Christ, Scientist.
12:15 p.m.—Taxi Company Programme.
1:15 p.m.—Spartan Radio Programme.
1:30 p.m.—For Shut-Ins, S. Miller.
1:45 p.m.—Cleaner Company Programme.
2:00 p.m.—Cariboo Cowboys.
4:45 p.m.—Lutheran Broadcast.
5:15 p.m.—British-Israel Programme.
6:30 p.m.—Kelly Programme.
7:30 p.m.—Christ Church Cathedral.

**CKWX, Vancouver, B.C. (1,010 Keys.)**

9:00 a.m.—Recordings.
9:30 a.m.—"Radio News" Air Edition.
10:30 a.m.—Classical Gems.
11:00 a.m.—Metropolitan Tabernacle.
5:00 p.m.—The Book Man.
5:15 p.m.—Works of the Masters.
6:00 p.m.—Ernest J. Colton, baritone.
6:30 p.m.—News Varieties.
7:00 p.m.—Wandering Vagabond, songs.
7:30 p.m.—Theatre Guild Players.
8:00 p.m.—Paul Michelin, organ.
8:25 p.m.—Shield Programme.
8:30 p.m.—News.
8:45 p.m.—Paul Michelin, organist.
9:00 p.m.—Home Hour of Music.
10:00 p.m.—Safety Specialists.

**CRCV, Vancouver, B.C. (1,100 Keys.)**

12:00 noon—See CRC Network.
8:45 p.m.—Remembrance Programme.
9:00 p.m.—Home Concert Hour.
10:00 p.m.—Dr. Lyle Telford, talk.

**CKMO, Vancouver, B.C. (1,410 Keys.)**

9:30 a.m.—Concert Music.
10:00 a.m.—William J. Nelles, organ.
10:30 a.m.—Chamber Music.
6:00 p.m.—British Empire Programme.
7:00 p.m.—William J. Nelles, organ.

**CRC NETWORK**

12:00 noon—New York Philharmonic Society Orchestra, CBS, New York.
2:00 p.m.—Vesper Hour, choral music, direction Arthur McPadyen; Herbert Sadler, organ; address, Rev. Canon H. D. Martin, Winnipeg.
3:00 p.m.—University Lecture.
3:30 p.m.—Trio Beethoven, direction Meunier Da Silva; George Dufresne, tenor.
3:45 p.m.—Events of Canadian Interest, News Commentator, Prof. H. L. Stewart, Halifax.
4:00 p.m.—California Melodies, CBS, Los Angeles.
4:30 p.m.—Au feux de la rampe, direction J. J. Gafnier, Montreal.
5:00 p.m.—Pastel Panels, soloists, string ensemble, direction W. Knight Wilson, Regina.
5:30 p.m.—Band Box Revue, orchestra, soloists, Detroit.
6:00 p.m.—Footlight Highlights, vocal, orchestral, direction Geoffrey Waddington, Toronto.
6:30 p.m.—Acadian Serenade, soloists and orchestra, direction Marjorie Payne, Halifax.
7:00 p.m.—L'Orpheon de Montreal, direction Arthur Laurendeau, Montreal.
7:30 p.m.—Presenting Series.
7:45 p.m.—News and Weather Forecast.
8:00 p.m.—Atlantic Nocturne: readings by J. Frank Willis; Allan Reid, organist; Leon Bolkorotsky, violinist, Halifax.
8:30 p.m.—News (B.C. Network).

**NBC-KPO NETWORK**
(KHQ-KGW-KFI-KPO-KOMO-KJR)

8:30 a.m.—Major Bowes' Capital Family, Waldo Mayo, conductor and violinist; Tom McLaughlin, baritone; Nicholas Cosentino, tenor; Hannah Klein, piano; Guardsmen.
9:00 a.m.—Sunday Morning Special drama, narr.
9:30 a.m.—Music Hall of the Air, Symphony Orchestra, direction Erno Rapee, soloists (KGO to network).
10:30 a.m.—National Youth Radio Conference.
11:00 a.m.—Road to Romany, gypsy music.
11:30 a.m.—Radio Theatre, guest star.
12:30 p.m.—Penthouse Serenade, Don Mario, Spanish tenor.
1:00 p.m.—Rhythm Symphony, 86 pieces; De Wolf Hopper, narr.; guest star.
1:30 p.m.—High and Low, songs, piano.
2:00 p.m.—Sentinels' Serenade, orchestra, direction Joseph Koestner; Mme. Schumann-Heink, guest.
2:30 p.m.—House by the Side of the Road, Tony Wons, philosophy; songs, comedy.
3:00 p.m.—Catholic Hour; Mediaevalists Choir.
3:30 p.m.—Grand Hotel, drama, Anne Seymour.
4:00 p.m.—Martha Mears, contralto.
4:15 p.m.—John B. Kennedy, current events.
4:30 p.m.—Joe Penner, comedian; Harriet Hillard, Ozzie Nelson's Orchestra.
5:00 p.m.—Grand Opera Guild, Deems Taylor, narr.
6:00 p.m.—Manhattan Merry-Go-Round; Raquel de Carlay; Men About Town Trio; Pierre Le Kreeun, tenor; Jerome Mann, impersonator; Andy Sanella's Orchestra.
6:30 p.m.—Album of Familiar Music; Frank Munn, tenor; Virginia Rea, soprano; piano duo; Bertrand Hirsch, violin; Gustave Haenschen's Orchestra.
7:00 p.m.—Hall of Fame, guest artists.
7:30 p.m.—Jane Froman, contralto; Modern Choir; orchestra, direction Frank Black; Don McNeill, M.C.
8:00 p.m.—Wendell Hall, Red-Headed Music Maker.
8:15 p.m.—Walter Winchell, gossip.
8:30 p.m.—Jack Benny, Mary Livingstone, Frank Parker, Don Bestor's Orchestra; Don Wilson, announcer.
9:00 p.m.—Silken Strings, orchestra, direction Charles Previn.
9:30 p.m.—Stan Meyers' Terrace Gardens Orchestra (KPO).
9:30 p.m.—Readers' Guide, J. H. Jackson (via KGO).
10:00 p.m.—News Flashes, Sam Hayes.
10:15 p.m.—Tom Coakley's Orchestra.
10:15 p.m.—Bridge to Dreamland, Paul Carson.
11:00 p.m.—Press-Radio News.
11:05 p.m.—Midnight Melodies, Charles Runyan (KPO).
11:05 p.m.—Freddie Bergin's Bal Tabarin Orchestra (from KGO).

**CBS-DON LEE NETWORK**
(KVI-KFRC-KOIN-KSL-KOL)

9:30 a.m.—Meditations in Melody (Don Lee).
9:30 a.m.—The Romany Trail, salon music.
10:00 a.m.—Church of the Air.
10:45 a.m.—Pat Kennedy, tenor; Art Kassel's Orchestra.
11:00 a.m.—Lazy Dan the Minstrel Man, songs, dialogue.
11:30 a.m.—Hammerstein's Music Hall of the Air.
12:00 noon—New York Philharmonic Symphony Orchestra, direction Bruno Walter; Lawrence Gilman, music critic, commentator.
2:00 p.m.—"Open House," Freddy Martin's Orchestra.
2:30 p.m.—Remembering, Jean Ellington, contralto (Don Lee).
2:45 p.m.—Musical Moods.
3:00 p.m.—Music by Gershwin, soloists, orchestra.
3:30 p.m.—Smiling Ed. McConnell, songs.
4:00 p.m.—California Melodies, Ray Paige's Orchestra; vocalists.
4:30 p.m.—Chicago Knights.
4:30 p.m.—Colonial Dames (Don Lee).
5:00 p.m.—Ford Symphony Orchestra, direction Victor Kolar.
[illegible] Crier; Robert Armbruster's Orchestra.
6:30 p.m.—Salon Moderne (Don Lee).
6:30 p.m.—Edgewater Beach Concert.
7:00 p.m.—Wayne King's Orchestra.
7:30 p.m.—The Merrymakers (Don Lee).
8:30 p.m.—Leon Belasco's Orchestra.
9:00 p.m.—Al Kavelin's Orchestra.
9:00 p.m.—Hi Jinks, Johnny Murray, M.C. (Don Lee).
9:15 p.m.—Henry Russe and Orchestra.
9:30 p.m.—Frank Dailey's Orchestra.
10:00 p.m.—Frank Jenks' Orchestra (Don Lee).
10:15 p.m.—Joe Sullivan, pianist (Don Lee).
10:30 p.m.—Orville Knapp's Dance Orchestra (Don Lee).
11:00 p.m.—Dick Jergen's Orchestra (Don Lee).
11:30 p.m.—Organ Melodies (Don Lee).

## FIFTY YEARS AGO TODAY

(From The Daily British Colonist of December 29, 1884)

Vegetables Frozen—A large quantity of potatoes, carrots, cabbages, onions, etc., in the hands of dealers and growers in Victoria have been frozen, and are, therefore, worthless. Sharp rises in retail prices have resulted. About 4 o'clock yesterday morning the mercury registered twenty degrees of frost, or only twelve degrees above zero. The coldest weather last month was eighteen degrees of frost.

Sleigh Accident—Yesterday afternoon a horse attached to a sleigh in which were seated two sons of Dr. Powell, while passing along Douglas Street, was kicked by another horse and ran away. The young men either fell or jumped out of the sleigh, and were both slightly injured. The horse with the sleigh still attached, continued his mad career until he reached Heaney's, Beacon Hill, where he was captured, not much the worse for his experience.

Municipal Taxes—Municipal taxes must be paid before 6 o'clock this afternoon. Those who may be delinquent at that hour will lose their opportunity of keeping Victoria ahead in tax returns.

Enjoying Weather—Although the weather is extremely cold here, it is being enjoyed thoroughly by the younger set. Skating and sleighing parties are the vogue, and the many lakes and ponds near the city are crowded with pleasure seekers.

# PHYSICAL WORK IS COMMENDED

## School Board Expresses Appreciation for Development of Physical Training

Major Hinton, supervisor of physical training in the public schools, and George H. Deane, municipal school inspector, were highly commended for their work in the development of physical training at yesterday's meeting of the school board.

Trustee P. E. George, who sponsored the motion of appreciation, declared that physical training had been stimulated greatly by the new method of quarterly cadet inspection.

There were now 1,195 students taking folk dancing instruction. This was double the number of last year, he said. In first aid work there were 656 pupils; rhythmic bands, 380 pupils; cadets, 640, and organized play, 728.

### MOONRISE AND MOONSET

Time of moonrise and moonset (Pacific standard time), at Victoria, B.C., for the month of December, 1934.

| Date | Rises | Sets |
|---|---|---|
| 1 | 2:00 a.m. | 1:20 p.m. |
| 2 | 3:09 a.m. | 1:40 p.m |
| 3 | 4:22 a.m. | 2:03 p.m |
| 4 | 5:39 a.m. | 2:33 p.m |
| 5 | 6:56 a.m. | 3:12 p.m |
| 6 | 8:08 a.m. | 4:04 p.m |
| (New Moon on 6th) | | |
| 7 | 9:12 a.m. | 5:11 p.m. |
| 8 | 10:03 a.m. | 6:29 p.m |
| 9 | 10:41 a.m. | 7:52 p.m |
| 10 | 11:11 a.m. | 9:15 p.m |
| 11 | 11:34 a.m. | 10:36 p.m |
| 12 | 11:55 a.m. | 11:55 p.m |
| 13 | 12:14 p.m. | ..... |
| (First Quarter on 13th) | | |
| 14 | 12:33 p.m. | 1:13 a.m |
| 15 | 12:54 p.m. | 2:28 a.m |
| 16 | 1:18 p.m. | 3:44 a.m |
| 17 | 1:48 p.m. | 4:58 a.m |
| 18 | 2:25 p.m. | 6:09 a.m |
| 19 | 3:11 p.m. | 7:14 a.m |
| 20 | 4:06 p.m. | 8:10 a.m |
| (Full Moon on 20th) | | |
| 21 | 5:08 p.m. | 8:54 a.m |
| 22 | 6:14 p.m. | 9:28 a.m |
| 23 | 7:21 p.m. | 9:55 a.m |
| 24 | 8:28 p.m. | 10:18 a.m |
| 25 | 9:33 p.m. | 10:36 a.m |
| 26 | 10:39 p.m. | 10:53 a.m |
| 27 | 11:45 p.m. | 11:08 a.m |
| 28 | ..... | 11:24 a.m |
| 29 | 0:51 a.m. | 11:42 a.m |
| (Last Quarter on 29th) | | |
| 30 | 2:01 a.m. | 12:02 p.m |
| 31 | 3:13 a.m. | 12:28 p.m |

The Meteorological Observatory, Gonzales Heights, Victoria, B.C.

Boy Hiker to Girl Friend—What do you say to a tramp in the park, Edith?

"Oh, I never speak to the horrid things!" exclaimed Edith, aghast.

# VANDAL BLAMED FOR TRAIN WRECK

## Fast Passenger Express Crashes Into String of Box Cars—Two Men Killed

COLUMBUS, Ohio, Dec. 28 (AP).—A vandal who locked open a railroad switch, hurtling a fast passenger train into a string of empty box cars, was sought tonight, after two railroaders had been killed in the crash and a score of passengers injured.

Chief of Police Fred Kundts and F. H. Krick, of Cleveland, division superintendent of the Pensylvania Railroad, made the charges of vandalism, as an investigation of the crash started.

Engineer H. S. Beach, of Mount Vernon, Ohio, and Arthur B. Eckels, sixty-nine, Cleveland, road foreman of engines, were crushed and killed in a mass of steel in the overturned locomotive.

## Tides at Victoria

Time of tides (Pacific standard time), at Victoria, B.C., for the month of December, 1934.

| Date | Time H. M. | H't Ft. | Time H. M. | H't Ft. | Time H. M. | H't Ft. | Time H. M. | H't Ft. |
|---|---|---|---|---|---|---|---|---|
| 1 | 1:50 | 5.4 | 10:40 | 8.7 | 18:35 | 4.5 | | |
| 2 | | | 10:54 | 8.9 | 18:54 | 3.5 | | |
| 3 | | | 11:09 | 9.1 | 19:20 | 2.5 | | |
| 4 | | | 11:25 | 9.5 | 19:50 | 1.6 | | |
| 5 | | | 11:50 | 9.9 | 20:27 | 0.9 | | |
| 6 | | | 12:17 | 10.1 | 21:05 | 0.4 | | |
| 7 | | | 12:50 | 10.3 | 21:45 | 0.1 | | |
| 8 | | | 13:25 | 10.1 | 22:28 | 0.1 | | |
| 9 | 8:04 | 8.9 | 10:02 | 8.8 | 14:07 | 9.6 | 23:11 | 0.6 |
| 10 | 8:20 | 8.9 | 11:32 | 8.4 | 14:52 | 8.9 | 23:55 | 1.3 |
| 11 | 8:40 | 8.9 | 13:07 | 7.8 | 15:48 | 8.0 | | |
| 12 | 0:40 | 2.3 | 9:00 | 8.9 | 14:40 | 6.8 | 17:17 | 7.6 |
| 13 | 1:22 | 3.5 | 9:20 | 9.0 | 15:55 | 5.7 | 20:15 | 6.2 |
| 14 | 2:00 | 4.7 | 9:35 | 9.0 | 16:57 | 4.5 | 23:30 | 6.1 |
| 15 | 2:15 | 5.9 | 9:55 | 9.1 | 17:47 | 3.5 | | |
| 16 | | | 10:14 | 9.4 | 18:30 | 2.6 | | |
| 17 | | | 10:35 | 9.6 | 19:12 | 1.8 | | |
| 18 | | | 11:00 | 9.8 | 19:50 | 1.3 | | |
| 19 | | | 11:27 | 9.9 | 20:27 | 1.0 | | |
| 20 | 7:00 | 9.2 | 8:07 | 9.1 | 11:58 | 9.9 | 21:03 | 0.9 |
| 21 | 7:13 | 9.1 | 9:04 | 9.0 | 12:27 | 9.6 | 21:37 | 1.0 |
| 22 | 7:35 | 9.0 | 9:55 | 8.9 | 12:55 | 9.3 | 22:11 | 1.4 |
| 23 | 7:52 | 9.0 | 10:55 | 8.6 | [illegible] | [illegible] | [illegible] | [illegible] |
| 24 | [illegible] | [illegible] | 12:10 | 8.2 | 13:42 | 8.3 | 23:20 | 2.3 |
| 25 | 8:19 | 8.7 | | | | | 23:50 | 3.0 |
| 26 | 8:30 | 8.7 | | | | | | |
| 27 | 0:15 | 3.7 | 8:45 | 8.7 | | | | |
| 28 | 0:30 | 4.5 | 8:58 | 8.8 | 17:15 | 5.6 | 19:42 | 5.7 |
| 29 | 0:25 | 5.2 | 9:12 | 8.9 | 17:15 | 4.8 | | |
| 30 | | | 9:25 | 9.0 | 17:40 | 3.9 | | |
| 31 | | | 9:38 | 9.4 | 18:15 | 3.0 | | |

The time used is Pacific standard for the 120th Meridian west. It is counted from 0 to 24 hours, from midnight to midnight. The figures for height serve to distinguish high water from low water. Where blanks occur in the table, the tide rises or falls continuously during two successive tidal periods without turning.

The height is in feet and tenths of a foot, measured from the average level of low water.

To find the depth of water on the sill of the Esquimalt drydock, add 18.9 feet to the height of high water as above given.

To find the depth of water on the sill of the Songhees drydock, add 30 feet to the height of high water as above given.

### SUNRISE AND SUNSET

Time of sunrise and sunset (Pacific standard time) at Victoria, B.C., for the month of December, 1934.

| Date | Sunrise | Sunset | Date | Sunrise | Sunset |
|---|---|---|---|---|---|
| 1 | 7:42 | 4:22 | 17 | 7:58 | 4:21 |
| 2 | 7:44 | 4:22 | 18 | 7:59 | 4:21 |
| 3 | 7:45 | 4:21 | 19 | 7:59 | 4:21 |
| 4 | 7:46 | 4:21 | 20 | 8:00 | 4:22 |
| 5 | 7:47 | 4:21 | 21 | 8:00 | 4:22 |
| 6 | 7:48 | 4:21 | 22 | 8:01 | 4:23 |
| 7 | 7:49 | 4:20 | 23 | 8:01 | 4:23 |
| 8 | 7:50 | 4:20 | 24 | 8:02 | 4:24 |
| 9 | 7:50 | 4:20 | 25 | 8:02 | 4:25 |
| 10 | 7:51 | 4:20 | 26 | 8:03 | 4:25 |
| 11 | 7:53 | 4:20 | 27 | 8:03 | 4:26 |
| 12 | 7:54 | 4:20 | 28 | 8:03 | 4:27 |
| 13 | 7:55 | 4:20 | 29 | 8:03 | 4:28 |
| 14 | 7:56 | 4:20 | 30 | 8:03 | 4:29 |
| 15 | 7:57 | 4:20 | 31 | 8:03 | 4:30 |
| 16 | 7:57 | 4:20 | | | |

The Meteorological Observatory, Gonzales Heights, Victoria, B.C.


Ford

TODAY!
See the New 1935
V-8

Bigger, smoother, sturdier and still greater value than ever before! See the new V-8 today.

NATIONAL MOTOR Co., Ltd.
819 YATES STREET


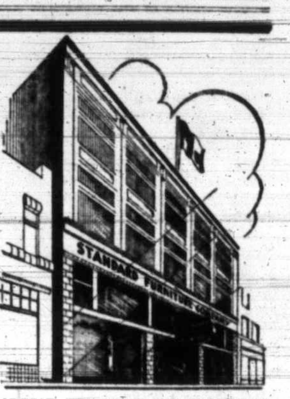


LARGEST SELECTION OF FURNITURE WEST OF WINNIPEG
Standard Furniture
737 YATES STREET

Cranleigh House School
FOR BOYS
From Beginners to Matriculation
Kindergarten in Connection
C. V. MILTON, A.C.P.
Cadboro Bay Road E 8214

Men's Romeo Slippers 1.69
Fine Calfskin—Extra Strong Elastic Sides
All Sizes 6 to 11
"THE WAREHOUSE"
1110 Government St. Phone E 8514

New Year Cards and Thank You Cards
LITCHFIELD'S LIMITED
1109 Government Street Phone E 9513

**ROLEX OYSTER WATCHES**
Waterproof, Dustproof, Shockproof ..... **$25.00**
**F. W. FRANCIS**
1210 DOUGLAS ST. JEWELER

The Name
**SANDEMAN**
on the bottle guarantees the best possible value.

PER BOTTLE
SOLERA FINA Very Fine Old Pale **$1.60**
AMONTILLADO FINO Very Finest Pale Dry **$2.75**

**SANDEMAN SHERRY**

Geo. G. Sandeman, Sons & Co., Limited
London Oporto Jerez

This advertisement is not published or displayed by the Liquor Control Board or by the Government of British Columbia.

# MUSICAL GROUP WELL RECEIVED

## Scottish Players to End Engagement Here With Two Performances

The Scottish Musical Players, an extremely talented group of entertainers who opened their Victoria engagement last Wednesday night, will conclude their visit here with a matinee this afternoon and an evening performance. In the afternoon they will give "A Highland Romance", and in the evening, "Bonnie Prince Charlie."

The Players, who are rounding out a Canadian-American tour, have been well received at all places in which they have played. In Victoria the audiences have not been quite so large and this was mainly due to the holiday season. However, their offerings have been generously patronized during the week and the high type of entertainment greatly enjoyed, and appreciated.

**LAST NIGHT'S PLAY**

At the City Temple last night they gave "The Bonnie Briar Bush," a two-act play based upon the writings of Ian Maclaren. The first scene opens in the kitchen of Lachlan Campbell's home in Drumtochty, Scotland. The motif of the play is the transformation of Lachlan, a shepherd on the estate of Lord Kilpindie. Honest, but bigoted and unyielding, his sternness and misunderstanding drive his daughter, Flora, from his home because of an attachment for the Laird's son.

It is the solicitation of Margaret Howe and the philosophy of Dr. MacClure which confound the bigotry and pave the way for the return of Flora. The scene between the reunited father and daughter is a touching climax to an old, old story. The second act is, in reality, a celebration of the return of Flora, in which all members of the company take part in songs, and a little comedy.

Some of the songs in the second act were "There Grows a Bonnie Briar Bush," "Afton Water" (Mary McMahon), "Sandy Came From Skye" (William Wilson), "My Ain Folk" (Randolph Salmons), "Corn Rigs" (T. McAllister Wallace), "Turn Ye to Me," "Hame o' Mine" and others. Miss Ann Forsyth was the piper and entertained with selections and dances. Florence Reed was at the piano.

This advertisement is not published or displayed by the Liquor Control Board or by the Government of British Columbia.

# PRIZE AWARDED TO H. SABISTON

**B.C.E.R. Co. Merchandising Department Display Wins Canadian General Electric Contest.**

H. SABISTON

H. Sabiston, of the British Columbia Electric Railway Company's merchandising staff, has been notified by the Canadian General Electric Company that he has been awarded the first prize for the best and most attractive show window featuring G.E. radiotrons.

This window was arranged by Mr. Sabiston in one of the display windows of the B.C. Electric Railway Company's store on Douglas Street. It was adjudged the best window under classification "C," which covers merchandise departments of central station companies throughout Canada, entries being received from such cities as Montreal, Toronto, Winnipeg, Vancouver, etc. The first prize, in this instance, was an attractive console type, long and short-wave G.E. radio set.

**MAKES PRESENTATION**

S. J. Halls, manager, light and power department of the B.C. Electric Railway Company, made the presentation, on behalf of the General Electric Company, to Mr. Sabiston, Monday last, at a little ceremony attended by C. H. Ireland, of the General Electric Company, and members of the B.C. Electric sales staff. In tendering his congratulations to Mr. Sabiston, Mr. Halls said that the winning of such a contest by a Victorian was something of which all might well be proud, indicating as it did that Victoria was in the forefront with other Canadian cities in original and up-to-date merchandising ideas and methods.

He also expressed his appreciation the way in which manufacturers, such as the General Electric Company, co-operated with the retailers by initiating such contests which had the effect of greatly stimulating individual effort in the business and merchandise field generally.

H. Sabiston is a native of Victoria, was educated here and entered the service of the B.C. Electric Railway Company some twelve years ago.

# *Died After Making Up Lost Meals*

ST. LOUIS, Dec. 28 (CP).—George Toomey, unemployed and not always adequately fed, ate three charity Christmas dinners, and a fourth at the home of a friend. After the fourth dinner Toomey was taken to a hospital. He died today.

Physicians said death was caused by a heart ailment due to overeating.

# MOTIONS FORM MAIN BUSINESS

## Tuxis Boys Pledge Themselves to an Active New Year

Recognizing what members termed "an urgent need for the organization of new boys' groups in the province," and the appalling lack of youthful leaders for junior boys, the twelfth annual British Columbia Tuxis and Older Boys' Parliament, at its third sitting in the Legislative Buildings, last night, passed two resolutions destined to remedy matters.

In spite of numerous interruptions by members rising to points of order, the House passed a resolution providing that the great number of boys now desirous of joining Tuxis and Trail Ranger groups, but for whom there are no places, be provided with such groups. Each member of parliament was then pledged to bring about the formation of a group upon returning to his own constituency.

Frank Turner, Kitsilano, minister of organization, introduced the resolution, and was supported by James Gunn, Sunday school representative from New Westminster.

**NEED LEADERS**

Declaring the Tuxis movement has shown no growth in numbers for a period of ten years, and that Tuxis parliament has supplied few leaders in the past, Beresford Menagh, Vancouver North, minister of programme, proposed the second resolution of the evening. This resolution, passed after much consideration, pledged the members to take advantage of the leadership course provided by the Religious Education Council, and, on returning to their respective constituencies to lead, or assist in leading boys' groups embodying a four-fold programme of intellectual, physical, spiritual and social activities.

In an attempt to bring about closer inter-group co-operation, the Community Council Act, 1934, was formulated in caucus by members, introduced at the evening session and received its second reading after lengthy consideration.

The bill provides for new methods in electing representatives from groups to the Tuxis councils in the various districts of the province. By the same measure, members will be held responsible for the formation of councils in their own constituencies if councils are not already in existence there.

**AFTERNOON SITTING**

At the afternoon sitting, the parliament went on record as being opposed to all advertising of harmful stimulants, tobacco and gambling concerns, and favoring the specification on the nomination forms that all parliament members abstain from drinking, smoking or gambling during their periods of responsibility as boys' leaders.

This resolution, as introduced by Jack Davis, Thompson Valley, minister of youth guidance, and vigorously supported by Arthur Physick, Vancouver, brought about spirited debate and underwent minor amendments.

The minister of youth guidance, in speaking to his resolution, declared the use of tobacco had become one of the most prevalent problems facing youth today, while gambling was inconsistent with the development and instruction of modern boyhood, and that alcoholic beverages and stimulants of all forms are detrimental to the finest manhood.

**AGAINST RAFFLES**

In answer to a question put by Robert E. Hayman, North Okanagan, as to what the term "gambling" embraced and whether or not it included church raffles, Mr. Davis replied that he did not look with favor on church raffles and the resolution was meant to include this phase. Mr. Davis then appealed to the members to discourage raffles within their respective churches.

The second resolution of the afternoon, that was considered and passed with little debate, proposed that shields be awarded in future to Tuxis Squares and Trail Ranger groups for their efforts in the finance campaigns to forward the work of the Religious Education Council. Bruce McLagan, Vancouver, minister of finance, introduced this resolution, and was supported by Stanley Spurgeon, Revelstoke.

It was pointed out by the minister of finance that by giving group awards in preference to individual prizes there would be little likelihood of any jealousy arising within groups or districts.

**OTHER SPEAKERS**

Life problems were discussed by the members, in groups, prior to the second sitting of the house, when eight more members made their maiden speeches. They were: Grant Cameron, second member for Grandview; Stanley Spurgeon, member for Revelstoke; Robert Pooley, second member for Point Grey; Bert Hardwood, first member for Vancouver Y.M.C.A.; James W. Staten, member for North Okanagan; Campbell McLean, first member for Point Grey; Archie Paton, Sunday school representative from Mission, and Gilbert Putnam, second member for Kitsilano.

With the adjournment of the house for the afternoon, at 5:45 o'clock, members were entertained by the Victoria Boys' Work Board, at dinner, in the Metropolitan Church, at which Alderman Walter Luney addressed them and delivered greetings on behalf of Mayor David Leeming.

# WINNIPEG CLUBHOUSE DESTROYED BY FIRE

WINNIPEG, Dec. 28 (CP).—Investigation was under way today to ascertain the cause of a fire that destroyed Deer Lodge golf course clubhouse here, with damage estimated at $13,000. Incendiarism was suspected. The clubhouse of the Assiniboine course, nearby, was burned December 15, with damage of $2,000.

# *Veterans' Organizations Hosts to Many Children*

## Annual Christmas Tree Parties Are Held by Army and Navy Veterans and Veterans of France Associations—Concerts Are Given

Two organizations of ex-service men, yesterday, played Santa Claus to more than 500 kiddies, when their annual Christmas tree parties were held. At its Douglas Street headquarters, the Veterans of France were hosts to 300 children, while at the Chamber of Commerce more than 200 youngsters were entertained by the Army and Navy Veterans.

At the Veterans of France party, the children were treated to Christmas presents, given by Sidney Petch, as Santa Claus. A concert was also given, after which ice cream and cake were served.

Those taking part in the concert were: Muriel Lapp, Elsie Lapp, Dorothy Hansen, Rose Marie Hansen, Joseph Ramsay, L. White and the Radio Ramblers and Boyd McGill.

The committee in charge included Mrs. W. Ward, Mrs. J. F. O. Wood, Miss W. G. Cruickshanks and Mrs. Simpson.

**PRESENT CONCERT**

More than 200 children were present at the Army and Navy Veterans' party at the Chamber of Commerce Afternoon tea, with special Christmas trimmings, was served in conjunction with a concert. H. Walton, as Santa Claus, distributed a gift to each child present.

The artists on the programme were: Jerry Schofield, Bettie Clair, K. Schofield, Viola Wyatt, Ivy Bowles, Sandy Vye, Iris Pembridge, Enid Cole, Sheila McArthur, Eileen Chaster, Ronald Grant, Joyce Bayliss, Illace Roskelley and J. Crabbe.

The programme was in charge of Major T. R. Wheadon, E. Hardisty, J. C. Rivers, Captain C. F. L. Money, C. Hutton and George Cooney. Members of the Women's Auxiliary, under Mrs. E. C. Young, president, assisted.

# CHIEF JUSTICE TO MARRY HIS NURSE

LONDON, Dec. 29 (CP).—London morning newspapers carried the information today that Lord Chief Justice Hewart, sixty-four-year-old head of England judiciary, will be married later in the day to Miss Jean Stewart, good-looking brunette nurse, who has attended the Lord Justice during several illnesses.

Miss Stewart, about thirty years old, is a cousin of Sir William Barclay Peat, noted London chartered accountant. The greatest secrecy was maintained about plans for the wedding. Neither Lord Hewart nor Miss Stewart made any official announcement.

What's going to become of the present generation? They'll grow up, fall in love, get married, have children, and then begin to worry about what's going to become of the next generation.

# B.C. HOLDS TOP PLACE IN BEEF

## Two-Thirds of Product Offered in November Was of First Quality

British Columbia led all Canada, in November, for the high quality of its graded beef. Two-thirds of approximately 300,000 pounds of beef examined for sale in one period graded red ribbon, or first quality, and the remainder blue ribbon, also of good quality.

Pointing to these facts, yesterday, Hon. K. C. MacDonald, Minister of Agriculture, said the comparison by provinces emphasized the value of the British Columbia market to home and Prairie producers.

Gradings throughout Canada included 1,035,249 pounds of red ribbon beef and 2,669,874 pounds of blue ribbon beef. In every province, save British Columbia, the percentage of first to second quality was reversed.

Alberta returned 65,593 pounds of red ribbon beef and 141,481 pounds of blue; Saskatchewan, 730 pounds of red and 165,625 of blue; Manitoba, 62,608 pounds of red and 344,163 pounds of blue.

British Columbia had 176,533 pounds of red ribbon grade and 118,829 pounds of blue.

**AUSTIN STEEL DEAD**

VANCOUVER, Dec. 28 (CP).—Austin Steel, fifty-five, well known in Vancouver Island lumbering circles, is dead here. He was in the employ of the Campbell River Logging Company.

WHERE MOST PEOPLE TRADE
Empress Arch Corrective Shoes for Women ..... **$7.50**
**JAMES MAYNARD, LIMITED**
619 Yates Street WE DO REPAIRING Phone G 6514
ESTABLISHED 1885

# CHARGES MADE BY COMMITTEE

## Removal of U.S. Air Corps Chief Again Demanded in Report

WASHINGTON, Dec. 28 (AP).—A report barbed with condemnation of "deplorable" lobbying in the War Department and renewed demand for the removal of Major General Benjamin D. Foulois as chief of the Army Air Corps was submitted to the United States House of Representatives, today, by its military affairs committee.

The committee did not accuse Foulois of any connection with lobbying. It said, however, that the War Department inspector general was studying other accusations against the Air Corps chief, and added that "such action is the usual step preliminary to placing such a matter before a military tribunal."

**HIGH OFFICIAL ACCUSED**

One "high official in the office of the judge advocate general of the army" was accused of having "sought and obtained fees from private corporations in matters, which related to his official duties, and to have injected himself into numerous Government transactions in other Government departments, whereby he was able to favor claimants against the United States."

Activities of one army officer, the committee contended, further, "may have caused the Government to maintain an unwarranted loss, on one class of claims, of approximately $7,000,000."

**WILFUL VIOLATION**

Recalling its recommendation last May that Foulois be ousted, today's report said he "wilfully and deliberately violated existing law in the purchase of military airplanes and aircraft material."

**BISHOP CONSECRATED**

TORONTO, Dec. 28 (CP).—Venerable Alton Ray Beverley, former Archdeacon of Simcoe, yesterday was consecrated in his new office of Toronto's first suffragan bishop of the Church of England.

**ROOMS COLD?**
● *Try a* PORTABLE HEATER!

$4.45
B.C. Electric

FORD V·8 FOR 1935

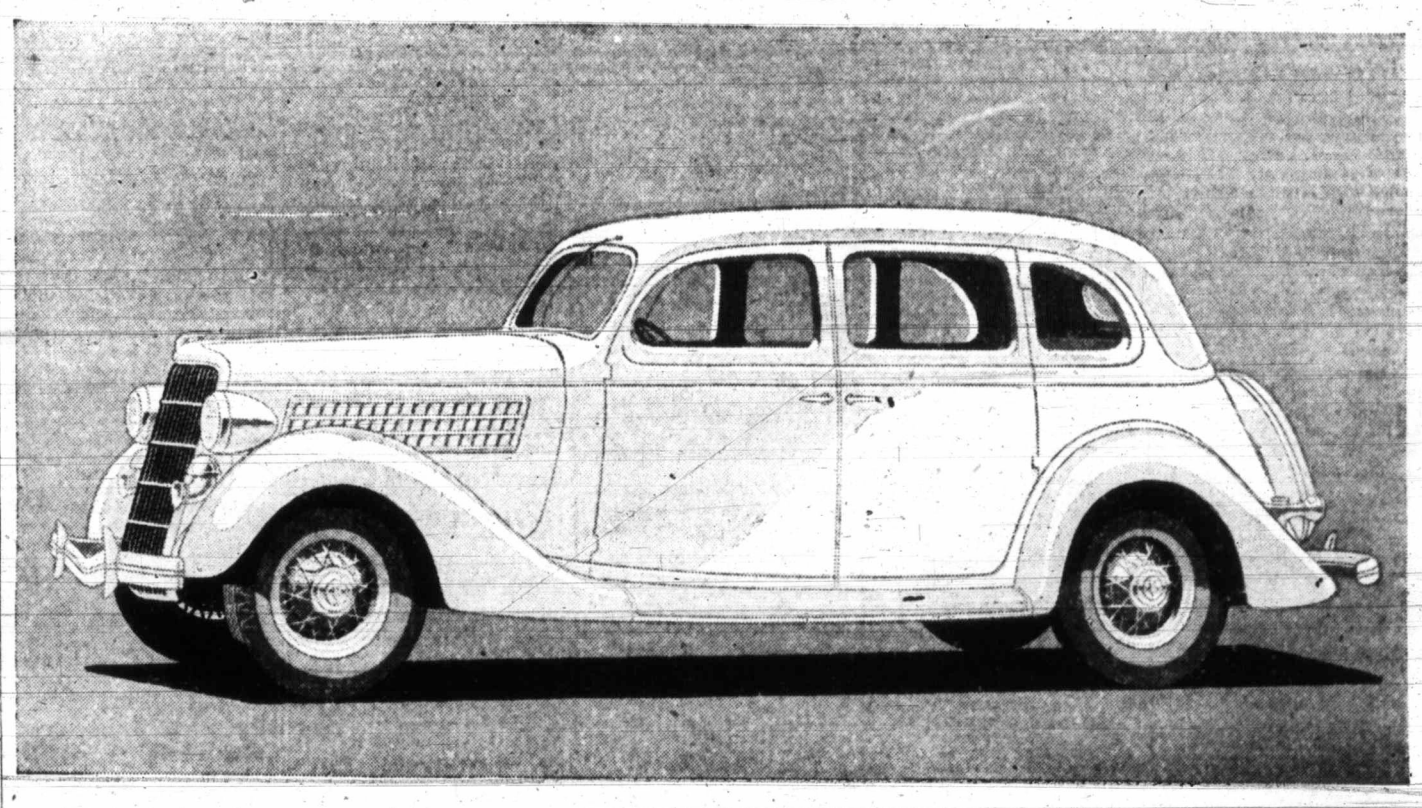

**The New Ford V-8 for 1935 is the biggest and roomiest Ford car ever built. It is a strikingly handsome car, with modern lines and new, luxurious appointments.**

**But most important of all it is especially designed to give you smooth, easy riding over all kinds of roads—"a front-seat ride for back-seat riders."**

**COMFORT TO MATCH MODERN PERFORMANCE OF V-8 ENGINE**

**This ease of riding is achieved by the use of three basic principles never before combined in a low-price car.**

**1. Correct distribution of car weight by moving engine and body forward eight and a half inches.**

**2. New location of seats by which the rear seat is moved forward, toward the centre of the car away from the rear axle and away from the bumps.**

**3. New spring suspension which permits the use of longer, more flexible springs and increases the spring-base to 123 inches.**

**The result is Centre-Poise—which not only gives you a new riding comfort but adds to the stability of the car and its ease of handling. You can take curves from seven to eight miles faster with perfect safety.**

A New Ford V·8 That Brings New Beauty,
New Safety, and a New Kind of Riding
Comfort Within Reach of Millions of People

**NEW BRAKES—NEW CLUTCH—EASIER STEERING**

**There are many new features in the Ford V-8 for 1935 which make the car still easier to drive. New brakes give more power for stopping quickly with far less foot pressure on the pedal. A new type of easy-pressure clutch employs centrifugal force to increase efficiency at higher speeds. New steering mechanism makes the car still easier to handle.**

**Other notable features of the New Ford V-8:**

**Dependable, economical Ford V-8 engine—many refinements including crankcase ventilation—cast alloy steel crankshaft—copper-lead floating connecting-rod bearings.**

**New welded all-steel bodies with modern lines.**

**New wider rear doors—front doors hinged forward.**

**New lower double channel X-type frame—stronger—more rigid—easier to step in and out of car.**

**Rich, modern body colours of striking beauty, including a gun-metal finish on De Luxe cars.**

**Luxurious new upholstery and interior appointments—new pillowed seats and softer seat cushions.**

**New instrument board of modern design with combination fuel and oil gauge and heat indicator—on De Luxe cars.**

**Clear-Vision Ventilation with cowl ventilator adjustable to any position and a windshield that opens.**

**Tapered spring leaves for quietness as well as flexibility.**

**Larger tires with new wider tread for safety and comfort.**

**Insulation of bodies for quietness and temperature.**

**PROVED PERFORMANCE OF THE V-8 ENGINE**

**The New Ford V-8 for 1935 retains the V-8 engine which has demonstrated its dependability and economy in the service of more than a million owners. There are refinements, but no change in basic design. You buy premium performance when you buy this Ford V-8—full 90 horsepower and capable of 85 miles an hour.**

**We invite you to see this New Ford V-8 at the showrooms of Ford dealers. You will want to ride in it—to drive it yourself. You will find it a new experience in motoring.**

**Ford V-8 Prices Are Low**

11 BODY TYPES—Coupe (5 windows), $645; Tudor Sedan, $665; Fordor Sedan, $750. DE LUXE—Roadster (with rumble seat), $715; Coupe (3 windows), $720; Phaeton, $725; Tudor Sedan, $730; Cabriolet (with rumble seat), $815; Fordor Sedan, $810. TOURING SEDANS, with built-in trunk—Tudor Touring Sedan, $750; Fordor Touring Sedan, $830.

(F.O.B. East Windsor, Ontario. Bumpers, spare tire and taxes extra. Small down payment. Convenient terms.)

SEE YOUR NEAREST FORD DEALER FOR COMPLETE DETAILS

**NATIONAL MOTOR COMPANY, LIMITED**
FORD DEALERS 819 YATES STREET G8177

**H. O. KIRKHAM & CO., LTD.**
**612 FORT STREET**
PHONES—GROCERIES: G 8131 FRUIT: E 8031

**Refer to Thursday's Papers for Big List for Week-End Selling**

# NAMED COLONEL OF OLD GUARD

### Lord Fortescue Is to Command the Honorable Artillery Company

LONDON (CP).—Lord Fortescue has been appointed colonel-commandant of the Honorable Artillery Company, the oldest regiment in the world. It can trace its ancestry to the bow-and-arrow period.

The H.A.C. possesses an open space of six acres and a fine Georgian building within less than ten minutes' walk of the Bank of England. Incorporated under a charter of Henry VIII as the "Guild of Artillery," its original members were bidden "to practice the science and feat of shooting with longbow, crossbow and handgun for the better defence of the realm."

**ANCIENT COMPANY**

Some of the company's members fought in the last defence of Calais as an English possession. The regiment rallied to repel the Spanish Armada, and for centuries provided the "trained bands" of the city. It marched in the funeral of Oliver Cromwell, and welcomed Charles II at the Restoration. For the South African War the H.A.C. raised most of the personnel of the City Imperial Volunteers, a regiment which was recruited entirely in London and disbanded immediately the war closed. For the Great War it provided seven units. More than 4,000 members obtained commissions and three won the Victoria Cross.

The colonel-commandant of the H.A.C. is by custom a peer. Lord Fortescue succeeds Lord Galway, whose predecessor, the Earl of Denbigh, was in command for more than thirty years. Lord Fortescue entered the Scots Greys in 1907. He served throughout the war, was wounded twice, and was awarded the Military Cross.

## *Cases of Obscure Disease Reported*

EDMONTON, Dec. 28 (CP).—Two cases of tuleramia, or "rabbit disease," rare in humans, have been reported at Athabaska. The disease is contracted through handling infected rabbits. Two cases were reported recently in Edmonton, the first in Alberta for some time. The trouble is usually contracted by trappers when skinning infected rabbits, but the meat when thoroughly cooked does not transmit the infection.

The label tells the Story.
The Contents prove it true.
26½ oz. bottle
New Low Price
$3.65
John Begg LIMITED
GLASGOW & LONDON

This advertisement is not published or displayed by the Liquor Control Board or by the Government of British Columbia.

## *Britain Drinks German Beverage*

BERLIN. — Britain is drinking more German beer. In the first six months this year German beer exports to Britain amounted to 167,000 gallons, which is an increase of about 44,000 gallons over last year.

But on the whole, Germany's beer exports are going rapidly down. This is partly due to the fact that Americans are showing a preference for Japanese beer, and partly to the boycott of German goods in parts of the United States.

# MOTHER TO BOYS OF NORTH TOWN

### Went to Northern Clime to Care for Sons and Stayed to Look After Town

WINNIPEG, Dec. 28.—A pleasant-faced "young" old lady, Mrs. C. M. Bell, is "mother" to hundreds of boys scattered throughout Manitoba's north country. At an age when the majority of women plan to take a rest, she came north to mother her two sons and stayed to mother a town.

Mrs. Bell, just plain "Ma" to the lads North of 53, is holidaying here with her son. But she's going back to Flin Flon and possibly Churchill, in the Spring. Many of her "boys" call on her as they pass through Winnipeg these long, wintry days. Others write her and beg her to come back for Christmas.

**SEVENTEEN YEARS "IN"**

Born in Charlottetown, P.E.I., seventy-five years ago, Mrs. Bell has spent seventeen years in the Northland. Her two sons, Jim and Lou, caught the spirit of the West in 1917. Lonely in her comfortable eastern home, Mrs. Bell followed them to The Pas. She was the fourth white resident of Flin Flon, now a thriving mining community.

She saw more than the need for a mother—she saw the hundreds of other lads with no woman's hand to do things for them, writes Lillian Gibbons, in The Tribune. So she stayed to mother them. She crammed her 18 by 16 log cabin full of them, thirty-five at one time, when there was something special to feed them.

**FEELS QUITE YOUNG**

Brides up North go to Mrs. Bell with their knitting, and she turns the heels on their socks; they bring empty preserve bottles, and she fills them with pickles and relish; she minds the baby while mother goes visiting. "I don't know when I felt so young. Why, I was nineteen again with my little baby," she chuckles.

## C.P.R. OFFICIAL RETIRES

MONTREAL, Dec. 28.—E. E. Lloyd, vice-president of finance and treasurer, Canadian Pacific Railway, will retire on December 31, under the company's pension rules, and will be succeeded by L. B. Unwin, at present comptroller of the company. Mr. Unwin will be succeeded as comptroller by E. A. Leslie, at present deputy comptroller. The announcement was made today by E. W. Beatty, K.C., chairman and president.

**FILM DIRECTOR DEAD**

HOLLYWOOD, Dec. 28 (AP).—Lowell Sherman, film director and actor, died of pneumonia, at a hospital here, late today. He was forty-seven.

A farmer took his son to the president of a large bank and asked him to give the boy a job.

"You see," he explained, "I want him to learn the business and become a bank cashier."

Not very well impressed with the lad, the banker tactfully replied: "That's a good idea; but why don't you make a farmer out of him?"

"Well, I thought of that," said the farmer, "but, you see, the boy's not very bright."

## Announcements

**Miss Hanman** (certificated specialist, London, Eng.). Superfluous hair and moles removed by electrolysis, the only remedy approved by the medical profession. Miss Hanman, who has had over twenty years' practical experience in this work, is prepared to guarantee an absolute cure, providing only that the necessary number of treatments are taken. Consultations are private and quite free of obligation. Call for booklet. Phone G 7642. 503 Sayward Building.

**We offer you** for the production of your printing requirements our many years' experience plus an up-to-date plant with quick service and right prices. The Colonist Commercial Departments, 1211 Broad Street. Phone G 5241. Printing, Lithographing, Bookbinding, Engraving.

**A few broken lines** Chilprufe Underwear, half price. Warm English Wool Ladies' Stockings, 50c. Children's English Three-Quarter Socks, 35c. The Beehive.

**A wonderful variety of luggage,** leather goods, novelties, moccasins. McMartin's Leather Goods, 716 Yates

**The Islanders' Orchestra** will play at the Wishing Well tonight.

# AGAIN LODGE OBJECTIONS

### Britain and U.S. Protest Against Japan's Oil Measures for Fourth Time

TOKIO, Dec. 29 (AP).—For the fourth time in the last six months, Great Britain and the United States today lodged concerted objections to Japan's oil measures, with the Government at Tokio.

Later, official quarters indicated there were increased hopes of a satisfactory compromise on one phase of the oil controversies, namely, enforcement of the petroleum law in Japan proper.

It was disclosed that Edwing L. Neville, counsellor; Erler R. Dickover, first secretary of the United States Embassy, and G. B. Sanson, commercial counsellor of the British Embassy, made oral representations to the Foreign Office on the subject of the regulations in Japan proper.

**NO MENTION OF MANCHUKUO**

The diplomats did not mention the subject of the oil situation in Manchukuo, about which protests also have been made. There were no signs that Japan plans to deviate from her policy of enforcing the monopoly after February of next year.

Recently, however, the Japanese Government proposed concessions to Anglo-American companies in Japan proper, regarding sales and quotas for 1935, and storage requirements. There were prospects that when Anglo-American oil officials arrive at Tokio, early in January, from Shanghai, where they have been conferring for two weeks, an agreement with the Japanese Government will be reached.

# SCHOOL CONCERT ENJOYED AT LAKE

### Children Give Varied Entertainment Featuring Several Scenes From "David Copperfield"

LAKE COWICHAN, Dec. 28.—The annual school concert was held at the Community Hall. The proceedings opened by the singing of "O Canada." After a few preliminary items by the junior pupils, the following programme was given:

Division I sang the carol, "Sleep, Holy Babe," which was followed by a humorous song, entitled "Dad's Present," by Ross Tederington and Robert High. The present proved to be a live puppy hidden in a box, which caused great amusement.

Division I sang "Christmas Is a Grand Old Time!"

Girls of Division I gave, in song and recitation, "Little Man, You've Had a Busy Day." The mothers were represented by Helen Marley, Helen Scott, Margaret Ross, Madge Kennedy, Josephine Pappenberger and Bertha Eckert.

Phillip Mountain was a great success in the character of "The Little Man."

The chief item on the programme consisted of five scenes portraying the boyhood of "David Copperfield." The characters were introduced before each scene by Verna Barker, and a prologue was given by Jean Grosskleg, Helen Stewart, Mary Pinson, Irene McLean and Grace Clark.

The part of "David" was portrayed by four different boys, showing David in different stages of his boyhood.

Scene 1, "David's visit to Yarmouth," the characters being: "David," Steadman Castley; "Peggotty," Rose Magnon; "Mr. Peggotty," Neil Eckert; "Ham," Jimmie Hattie; "Little Emily," Rosaline Boulet; "Mrs. Gummidge," Lillian Johnson.

Scene 2, "David at the Inn": "Barkis" (the coachdriver), Norman Gravelle; "David," Jamie Madill; "William" (the waiter), Douglas Alexander; "Mistress of the Inn," Margaret Scott.

Scene 3, "David at School," showing David (Alexander Gillespie) with the placard on his back, "Take care of him, he bites"; Mr. Creakle (the schoolmaster), Preston Weir; "The Cripple," Ernest Boulet; "Steerforth" (head boy), Malcolm Gillespie; "Traddles," Robert High. Other schoolboys were represented by John Olsen, Clifford Gravelle and Ross Tederington.

Scene 4, "David at Home," and Scene 5, "David at His Aunt Betsy's," the patr of "David" being taken by Eric Gorle; "Mr. Quinion," Harvey Carnell; "Mr. Murdstone," Frank Stewart; "Miss Murdstone," June Nichol; "Janet" (the maid), Florence Grosskleg; "Miss Betsy Trotwood," Peggy Magnon; "Mr. Dick," Rudolph Rundquest.

At the close of the programme, Jean Grosskleg, on behalf of the pupils, presented Miss Lockie with a Colman gas lamp, as a farewell gift. The secretary, Mrs. D. Stewart, presented her with a lovely bouquet of chrysanthemums.

The chair was taken by Col. J. H. Boyd, and Mrs. D. Stewart was the accompanist.

Rev. T. Colwell complimented the teachers and pupils on the excellent programme presented.

Santa Claus, who had been eagerly awaited, caused much excitement among the children, when he distributed the many gifts from the beautifully-decorated tree.

The children were all served with a plentiful supply of ice cream, kindly donated by H. Savage, M.P.P.

## *Boy Rescued From Waters of Harbor*

A five-year-old boy, whose name was not learned, was rescued from the water of the Inner Harbor, at noon, yesterday, by the quick action of W. E. Prosser, of the fishing boat, Eileen B.

The lad had been playing at the foot of the Causeway steps and slipped in. Shouts from persons on the Causeway aroused Mr. Prosser, who was in the cabin of his boat, which was moored nearby. He was able to grasp the boy and pull him to safety.

The youngster was taken to his home none the worse, apparently, from his experience.

# Agency Enlarges Organization

J. E. McCONNELL — JAMES McC. BAXTER — MORGAN EASTMAN

THE now firmly-established improvement and confidence in the outlook of the Dominion over the "long pull," is recognized today by the announcement of McConnell & Fergusson, Ltd., one of Canada's oldest and leading advertising agencies, of the enlargement of their organization under the name of McConnell, Baxter & Eastman, Ltd. J. E. McConnell, president of the firm, is well known in Canadian business and financial circles. He is nominated for election as a director of The Bank of Canada, is vice-president of Canada, Gypsum, Lime & Alabastine (Canada) Limited, and a director of Canada Trust Company, the Northern Life, Brantford Roofing and other businesses. The firm is looked upon as a leader, their monthly chart of Business Conditions appearing regularly in the press across Canada.

The new set-up includes the name of two well-known Canadian advertising men. Major "Jim" Baxter, a member of the firm for the past ten years and senior vice-president, is immediate past-president of the Empire Club of Canada and a prominent and popular figure in business and national affairs. A former newspaperman, Major Baxter became advertising manager of Ford Motor Company of Canada after four years' service overseas, joining McConnell & Fergusson some years ago. Mr. Eastman was head of his own agency in Vancouver, and is well known in Western Canada. As a Rotarian he served as Governor of Rotary International for the Pacific Northwest. As organizer of Tourist Publicity and sales and advertising director for a consolidated group of lumber mills on the Pacific Coast, he is known as a business organizer of exceptional ability. Morgan Eastman has rapidly forged ahead in the East as chairman of the plan and merchandising board of the company. He has just returned from a business trip which took him from Halifax to Vancouver, where he addressed business meetings and met leading executives. Mr. Eastman is recognized as a foremost authority on advertising and merchandising. He becomes a vice-president of the new organization.

These two executives, with Mr. McConnell, form the plan and merchandising board of the agency. Both Major Baxter and Mr. Eastman, as vice-presidents of the agency, will be actively engaged in the interests of their clients in both Montreal and Toronto.

"The constantly changing trends in merchandising necessitate providing business with the very best in advertising ability and service," stated Mr. McConnell in making the announcement today. "Not only are we aggressively meeting the challenge of highly competitive business changes, but we have already made provision for the continued expansion of Empire trade by the establishment of an office in London, England, in charge of Major W. D. Moffatt, who is to be elected a director of the company. We look forward with confidence to the steady improvement in conditions throughout the Dominion. The daily and monthly reports from our offices at Vancouver, Winnipeg, London, Montreal and Toronto have for some time past reflected the improved purchasing power of Canadians in all parts of the Dominion. I believe 1935 and ensuing years will justify their faith, and that we can anticipate greatly increased expenditures in newspaper and other forms of advertising."

# *City and District*

**Market Hours**—The Victoria Public Market will be open today and Monday, instead of Wednesday, next week, it was announced yesterday.

**Victoria Male Choir**—All members of the Victoria Male Choir are asked to meet at the B.C. Electric Salesrooms, Pandora Avenue and Douglas Street, at 7 o'clock, tonight. Cars will leave for Sidney at 7:15 sharp.

**Minister on Mainland**—Hon. F. M. MacPherson crossed to Vancouver on Thursday evening to meet motor dealers in the Mainland city, yesterday. He is expected back at his office today.

**Thanks Expressed**—On a motion by Trustee P. E. George, the city school board yesterday passed a vote of appreciation to the janitors of city schools for their co-operation in keeping down expenditures for supplies.

**Visiting City**—Dr. J. A. McPherson, in evading the cold snap now being experienced in his home town of Edmonton, has come to Victoria, and is staying for a time at the Empress Hotel. Dr. McPherson said that as he needed a rest, he thought Victoria was the best place to get it.

**To Take Oaths**—A special ceremony for the administering of oaths to newly-elected aldermen and school trustees has been arranged for Monday, at the Courthouse. M. F. Hunter, city clerk, announced yesterday. The ceremony will take place at 10:30 a.m.

**Reference Book** — Acting on a motion by Trustee Kenneth Ferguson, the school board, yesterday, decided to ask the Federal Government to supply each school in the city with a copy of The Canadian Year Book. This book is a valuable reference volume for such institutions.

**Disposes of Fruit Case**—In the County Court, yesterday, Judge P. S. Lampman disposed of the case of R. D. Tait vs. Paul L. Holker which involved a question of remuneration for fruit supplied by the plaintiff. Judgment was given for the plaintiff by the court. C. Harold Tait appeared for the plaintiff and E. H. M. Foot for the defendant.

**Payment Made** — Alderman T. W. Hawkins, president of the British Columbia Agricultural Association, yesterday turned over to the City Council, at its special meeting, a cheque for $1,291, which is the amount due on the sinking fund requirements for the Horse Show and Manufacturers' Buildings, at the Willows.

**Work Ordered**—Margaret Jenkins School will be insulated on a basis whereby the cost, amounting to $450, will be paid for only when a saving is shown in the cost of fuel. This was decided upon at yesterday's meeting of the city school board, when it was explained that a similar experiment at Quadra School had resulted in a substantial saving.

**Set to Music**—Kipling poems recently set to music will be recited for the first time here at a meeting of the Victoria Kipling Society, to be held in the Victoria Women's Institute Rooms, 635 Fort Street, commencing at 8 o'clock this evening. Admirers of the great author will be welcomed at an open meeting, officials of the organization said, yesterday.

**Hit-and-Run Driver**—Henry Williams, seventy-six years old, Saanich Indian, was knocked down and injured shortly after 5 o'clock yesterday afternoon by a hit-and-run driver. The accident occurred at the corner of Douglas and Francis Streets, and the injured man was taken to St. Joseph's Hospital by a passing motorist. He has injuries to his head and shoulders.

**Must Serve a Month**—Albert Earl, charged in the city police court with having committed an assault upon his daughter, causing actual bodily harm, was yesterday sentenced to one month in jail. The assault was committed when the accused threw a tea pot at his wife, which failed to reach its mark and hit the daughter. There have been previous appearances of accused in the police court on similar charges.

**City's Private Bill**—Notice of application by Victoria city to the Legislature by way of private bill was given this week in the British Columbia Gazette. The city seeks leave to refund $236,600 by by-law borrowings without referendum to retire serial debentures due next year; leave to cut gross tax penalties from 8 to 6 per cent, and some easement in a schedule of rebates of interest on tax delinquent bills.

**No Decision Reached**—Official announcement of the date of the coming session of the British Columbia Legislature may be retarded until next week. Premier Pattullo indicated, yesterday, the Cabinet had not reached a decision yet as to the date upon which His Honor the Lieutenant-Governor will be asked to summon the House. Late in January is being unofficially mentioned as the earliest at which the session may start.

## *Former Premier Let Out of Jail*

MADRID, Dec. 28 (CP-Havas).—Manuel Azana, head of the Republican action party and former Premier of Spain, imprisoned on a charge of participating in the October Catalan revolutionary strike, was set free, today, by the Spanish Government.

Deputy Luisbello, former secretary and ardent follower of Azana, was also liberated. The second chamber of the Supreme Court ruled there were no grounds for their prosecution.

## SCOTT'S SCRAPBOOK - - - - *By R. J. Scott*

**Every Woman Dreams of a Grand Piano in Her Home**

It is the realization of a lifelong ambition . . . to one day own a grand piano. And when you seriously consider the matter you will find it is as easy to own a genuine

**HEINTZMAN & CO.**

as an instrument of ordinary quality. The Heintzman & Co. Grand is acclaimed by concert artists the world over for beauty of tone, yet, at the same time, it is the chosen instrument for tens of thousands of Canadian homes.

**Reconditioned Grands From $475**
Instruments of the better makes. Each reconditioned by factory-trained experts and sold with the Fletcher Bros. five-year guarantee. Your present piano accepted at a liberal valuation.

**FLETCHER BROS.**
(Victoria, Ltd.) 1110 Douglas Street

You Owe Yourself Protection Through
**Fire INSURANCE Automobile**
**ELSIE B. RICHARDS**
Suite 7, Metropolitan Building, Opposite Postoffice
PHONE EMPIRE 7722

G 4151 ATTENTION! G 4151
**25c** THE GRAY LINE CAB CO. **25c**
MINIMUM RATES CHARGED INSURED CARRIERS
Late Model Seven-Passenger and Five-Passenger Cars
G 4151 "AT YOUR SERVICE NEW YEAR'S EVE" G 4151

**Chamber of Commerce Auditorium**
THE GRIFFITH COMPANY, Agents, Arcade Building
Small Hall From $3 to $10 a Meeting. Large Hall From $10 to $25 a Meeting.
Large Stage. Properly Lighted.
See Us for DATES Not Booked Yet—E 7181

# DRIVEN TO DEATH BY BLACK MAGIC

### Fears Preyed on Girl's Mind Resulting in Suicide on Christmas Day

LONDON, Dec. 28 (AP).—Fears of "black magic" drove Violet Kennedy Erskine, thirty-seven-year-old member of an ancient Scottish family, to take her own life Christmas Day, the coroner's inquest into her death disclosed, yesterday.

Her mother, Mrs. Alice Kennedy Erskine, of Dun House, Montrose, with which the family has been connected for more than five centuries, said her daughter had been frightened by her meeting with an unnamed man, who dabbled in "black magic."

The coroner, bringing out the fact that Miss Erskine suffered an attack of influenza, which profoundly depressed her, said he believed some person she met at a hotel was a dealer in magic, and held over her a spell of some kind.

That had been preying on her mind, although it was entirely a delusion, he said, and the fact that Miss Erskine found herself alone on Christmas morning probably proved "the last straw," her mind giving way.

Miss Erskine was found on Christmas morning in her room at the Empress Club, fashionable West End organization, with a scarf tied tightly around her neck.

## *Retiring After Long Sea Service*

LIVERPOOL, Dec. 28 (CP-Havas).—Capt. J. W. Binks, commander of the Ss. Olympic, brought his ship into port today for the last time. He is retiring after forty-five years' service at sea.

**FUNERAL TODAY**

The funeral of Mrs. Emma Clubb, who passed away on December 27, will take place this afternoon, the cortege leaving Hayward's B.C. Funeral Chapel at 1:45 o'clock, proceeding to St. Mary's Church, where service will be conducted by Rev. Canon A. E. deL. Nunns at 2 o'clock. Interment will be made in Royal Oak Burial Park.

**STOVE OIL**
WOOD AND COAL
**J. E. Painter & Sons**
PHONE G 2541
617 CORMORANT STREET, VICTORIA

**★ COMOX "ALL" STAR SPECIALS**

| | |
|---|---|
| BLADE ROASTS ★ lb. 9¢ | ROUND BONE ROASTS ★ lb. 10¢ |
| BOILING BEEF ★ lb. 7¢ | STEAK and KIDNEY ★ 2 lbs. 25¢ |
| PORK LOIN ROAST ★ lb. 22¢ | PORK LEG ROAST ★ lb. 20¢ |
| FRESH SIDE PORK ★ lb. 22¢ | FRYING CHICKENS ★ lb. 40¢ |
| LOCAL TURKEYS Very Choice ★ lb. 28¢ | ★ CHICKENS DUCKS GEESE |

**COMOX MEAT MARKET**
QUALITY MEATS ONLY
624 Yates St. Phone E 9723

**For a Bad Cough, Mix This Better Remedy at Home**

**Quicker, Lasting Relief. Big Saving! No Cooking!**

Here's an old home remedy your mother knew, but, for real results, it is still the best thing ever known for severe coughs. Try it once, and you'll swear by it.

It's no trouble at all. Make a syrup by stirring 2 cups of granulated sugar and one cup of water a few moments, until dissolved. No cooking is needed—a child could do it.

Now put 2½ ounces of Pinex into a 16 oz. bottle, and add your syrup. This gives you 16 ounces of actually better cough remedy than you could buy ready-made for four times the money. It keeps perfectly, tastes fine, and lasts a family a long time.

And there is positively nothing like it for quick action. You can feel it take hold instantly. It loosens the germ-laden phlegm, soothes and heals the inflamed membranes, and clears the air passages. No cough remedy, at any price, could be more effective.

Pinex is a compound of Norway Pine, in concentrated form, famous as a healing agent for throat and bronchial membranes. It is guaranteed to please you, or money refunded.

# Social Activities and Notes of Personal Interest

## *Cinderella Is Charming Children's Pantomime*

### Holiday Attraction for Children at Shrine Hall Received With Great Enthusiasm—Dancing Is Feature of Programme

The Shrine Hall was filled to capacity, yesterday afternoon and evening, when a most charmingly-arranged Christmas pantomime, "Cinderella," was presented. It was one of the most delightful affairs of its kind ever given in Victoria, and held the children spellbound or brought forth shouts of delight at intervals from beginning to end.

One of the most refreshing characteristics was the fact that the original "Cinderella" tale was followed closely, the dances, which were introduced into the programme, dove-tailing admirably into the general scheme.

The staging was charming, the humor wholesome and thoroughly spontaneous, and the cast was well chosen. Great credit is due Miss Vivien Combe, the stage director and librettist, and Mrs. Dorothy Wilson, who directed the dances and chorus. Mr. Edgar Holloway was the musical director, and the lighting and stage effects were in charge of Messrs. Reg Guyton and Jay Pogson. Sammy Harrison acted as bugler and was in charge of the properties.

**OPENING SCENE**

The pantomime opened with a scene in the woods, where Cinderella, in her ragged frock, was dancing about with a group of gay little wood nymphs. An old witch, gathering sticks, entered the wooded glade, and this part was exceptionally well played by Noel Cusack.

The kitchen in Cinderella's home was the setting of the second scene, in which the two ugly step-sisters made their first appearance. Their quarrels and bickering provided the audience with many laughs, and their attempts at singing added further to the real fun of the pantomime. Alan King and Alf Adams played the sisters' parts. Mr. Adams' "Sausage Song" was one of the bright spots of comedy.

Phyllis Addison was a bewitching fairy queen, graceful and suggestive of the real story book fairy godmother, much to the delight of the younger spectators. The scene in which Cinderella emerged from her rags to the sparkling silver and white gown, in which she went to the ball in the chariot, drawn by six diminutive grey "mice," was particularly charming.

**PRINCIPAL BOY**

The part of Prince Truelove was played delightfully by Doreen Wilson, whose solos, "Pop Goes Your Heart" and "Speak to Me of Love," were outstanding. She was a typical and very attractive "principal boy," and in her duets with Cinderella, played by Isabelle Benson, showed real dramatic ability. Isabelle Benson played with infectious vivacity, and through her clear diction, not a word of her part was lost to the audience.

The ballet numbers, by very tiny dancers, in sparkling fairy costumes, were enthusiastically applauded, and outstanding among the dances was the performance of Columbine (Rosemary Farrow) and Harlequin (Ian Gibson), whose work was most finished, the two children having caught the spirit of the dance in a very real way.

Other parts were: Heralds, Ann Ridewood and Josephine Wilson; Cinderella's pages, Maureen Stuart Yates and Patsy Lou Schofield; the jester, Geraldine Paterson, who introduced some clever acrobatic dancing into her part; the footman, Leslie Hardy; the little slipper bearer, Maurice Pollard, and fairies, mice, country dancers and chorus girls, students of the Russian Ballet School of the Dance.

Appropriate settings had been arranged, the furnishings having been supplied by Murdoch's Antiques.

## What the Well-Dressed Traveler Will Wear

If you join the trek to the South, the ensemble of celanese checked crepe (1) above, with the little-girl collar and tie of white taffeta should be in your trunk. For en route, wear the crepe suit of tweed (2) with the hand-knitted wool scarf, and you will have things all your own way, and for your first step-out to see the town on a sunny afternoon, slip into this shirtwaist frock and jacket of striped crepe shown in (3).

Again TODAY
OUR JANUARY SALES
OFFER
SPECTACULAR SAVINGS
Coats, Dresses, Hats
LOVE'S LTD.
708 VIEW STREET

SAFEWAY STORES
DISTRIBUTION WITHOUT WASTE
SEE FRIDAY'S COLONIST FOR LIST OF WEEK-END SPECIALS
SAFEWAY STORES, LTD., 707 Fort St.

Send Your Evening Dresses TO New Method CLEANERS & DYERS

To prolong the life of your permanent wave, a Harper Method Treatment is a guarantee of satisfaction, restoring the forces of nature in hair and scalp.
THE HARPER METHOD
1207 Douglas St. E 4926

Prices Slashed on Entire Stock
A worth-while opportunity to secure a Better Dress at a real Bargain Price.
TERVO'S
722 Yates St. LADIES' APPAREL SHOP Garden 5134

DUNCAN'S GINGER ALE
2 DOZ. SPLITS DELIVERED FOR $1.00
NO CHARGE FOR BOTTLES · PHONE G1169

## Clubs-Societies

**Junior Orange Association**

The regular meeting of Pride of the Island, No. 55, was held, recently, in the Orange Hall, with Worthy Sister Miss E. Humphries, presiding, assisted by the worthy guardian, Right Worshipful Mrs. E. Wright. One new member was received into the order. A splendid report of the silver tea was submitted by Mrs. E. Wright. The doll was won by Mrs. Hillier. The officers for the coming year were installed as follows: Worthy chairman, Elaine Humphries; vice-chairman, Ethel Rogers; chaplain, Florence Harper; recording secretary, Dorothy Kendall; financial secretary, Lillian Knowles; treasurer, Alma Brown; first standard-bearer, Peggy McVie; second standard-bearer, Jessie Pollock; first guard, Grace Livingstone; second guard, Sara Harper; first lecturer, Bernice Wildron; second lecturer, Jessie Edmonds; marshal, Phyllis Espinwall; first committee, Joan Espinwall; second committee, Irene Marshman; third committee, Barbara McVie; pianist, Dorothy McVie. Past Worthy Guardian Mrs. Ashworth was installing officer, and Mrs. McVie, grand marshal. The committee in charge of the juveniles was appointed as follows: Guardian, Mrs. W. E. Skett; deputy guardian, Mrs. W. Baker; committee, Mrs. Edmonds, Mrs. McVie, Sr., and Mrs. McVie, Jr. Appreciation was expressed to Mrs. E. Wright for the splendid work she has accomplished. The next meeting will be held on Saturday, January 12.

* * *

**Purple Star Lodge**

Purple Star Lodge, No. 104, L.O.B.A., held its elections and installation of officers for 1935. The officers elected were as follows: Worthy mistress, Mrs. E. Baron; deputy mistress, Mrs. A. Kendall; first committee, Mrs. Melville; chaplain, Mrs. E. Headdy; recording secretary, Mrs. G. Jennings; financial secretary, Mrs. E. Waldron; treasurer, Mrs. E. Creed; first lecturer, Mrs. E. Humes; deputy lecturer, Miss S. Harper; director of ceremonies, Mrs. Joyce; inner guard, Miss D. Jennings; outer guard, Mrs. Keatly; committee, Mrs. F. Harper, Miss L. Edmonds, Mrs. Walker and Mrs. Armstrong; guardian, Mrs. Arde; pianist, Mrs. Gaugh; trustees, Mrs. Joyce, Mrs. Trousdale, Mrs. Crawford; auditors, Provincial Grand Mistress Mrs. Doane; Provincial Grand Deputy Mistress Mrs. Wight, and Mrs. Armstrong. The installation was conducted by Mrs. Doane, assisted by Mrs. E. Jones, of Calgary; Mrs. Ballam, of Regina; Mrs. Ashworth, Queen of the Island Lodge; Miss G. Hayes, Britannia Lodge; Mrs. Saddler, Queen of the Island Lodge, and Mrs. Hall. They were presented with lovely bouquets of flowers by the mistress-elect, Mrs. E. Baron.

## *Fairfield Church Sunday School Has Christmas Concert*

The senior and junior departments of the Fairfield United Church Sunday school held a Christmas party and entertainment, last night, in the church hall before a large gathering. A playlet, directed by Mr. J. Barlow, was a feature of the programme, and Miss Grace Keefe assisted behind the scenes. Music was supplied by a trio, consisting of Mrs. Bamford (piano), Mrs. Bohlender (cello) and Mr. Arthur (violin).

A group of girls formed a chorus, and among the selections sung were "Peaceful and Holy Night" and "Long Ago a Shining Light." A tap dance was given by Joan Duncan, and a gypsy dance by Betty Doodson. Shirley Coates played pianoforte solos, and Mrs. Gerald Green and her daughter, Freda, were heard in a piano duet. Olive Smith recited, and June Coates and Frances Rigby, dressed in pretty pink frocks, danced the minuet. The young members assisting in the programme also took part in the play, with the addition of Barbara Bamford, Viola and Neta Arthur and Wallace and Allen Tomlin.

Santa Claus, impersonated by Mr. J. Barlow, distributed bags of candy and nuts, and as all members left, they were presented with gifts. A presentation was made to Mr. Barlow for his efforts in making the affair such a success. Mr. L. Abbott, superintendent, was in the chair.

## *Engage Seattle Dance Orchestra*

Victorians who intend dancing the New Year in with the Revellers Club, at the Royal Colwood Golf Club, on Monday night, will dance to music supplied by one of the best orchestras from Seattle, Jack Smith and his Piedmont Hotel Band.

Mr. Smith is extremely popular with the Seattle dancers and is regularly heard over one of the radio stations in the Sound City.

Aside from the dancing, the club will introduce many special New Year's Eve novelties for the ball. Refreshments will be served and dancing will continue until the early hours of Tuesday morning.

**ANNIVERSARY CELEBRATION**

Members and friends of the Ancient Order of Foresters will conclude its one hundredth anniversary celebrations on New Year's Eve with a grand concert and dance in the A.O.F. Hall. Well-known artists will contribute to the programme, which will include vocal and instrumental numbers. Highland dancing and Mona Jewell's dancing troupe. A good orchestra has been engaged for the dancing, which will start the A.O.F. into its one hundred and first year.

## "THE CHILD"

By REGINALD H. WIGGINS, M.D., C.M., L.M.C.C.

**"THE LORD'S PRAYER"**

Here follows an interpretation of the Lord's Prayer, which parents can readily explain and enlarge upon for their children.

**Our Father Which Art in Heaven**

Make us ever conscious and glad of the part we have to play in Thy plan; more alive to the responsibilities of our fellowship and brotherhood with others and quicken our sense of Thy presence in us and in those whom we come in contact.

**Hallowed Be Thy Name**

May we never take Thy name in vain and let it remind us of Thy word and deed for us to follow in our daily life.

**Thy Kingdom Come**

Help us to realize that in knowing and doing Thy will we may do our part in bringing peace, happiness and good will to this earth.

**Thy Will Be Done In Earth as It Is in Heaven**

Aid us to know that Thy will is to follow the natural laws of the universe and to avail ourselves of its many gifts, so that we may become efficient and faithful servants of Christ.

**Give Us This Day Our Daily Bread**

May we ever give thanks for Thy many gifts. Teach us to always trust Thee for daily renewal of faith, strength and sustenance, to waste not and to give freely.

**And Forgive Us Our Trespasses as We Forgive Them That Trespass Against Us**

Pardon our blunders and failures, and help us to be tolerant and forgiving. Aid us ever to look for the good in all men and to do nothing that might hurt another.

**And Lead Us Not Into Temptation**

Guide us and increase our strength so that we may resist temptation. Help us to be loving, honest, pure and unselfish and through our experience to gain sympathy and understanding.

**But Deliver Us From Evil**

Teach us to believe in Thy promises and to know that when we give our love and service freely to Thee and work in loving harmony and for the welfare of our fellowman we may know ourselves to be true children of God.

**For Thine Is the Kingdom, the Power and the Glory Forever and Ever**

**Amen**

Tomorrow's article: "Unselfishness and Good Manners."

## *North Sooke*

A Christmas concert and tree was held at the North Sooke School, recently, at the close of school. The concert given by the pupils was arranged by their teacher, Mr. David Thomson. Mr. Robert Crawford acted as chairman, and the school board, Mrs. Jackson, Mrs. Lorimer and Mrs. Doran, served refreshments. All the children received candy and presents from Santa Claus, who arrived following the community singing. The pupils taking part in the entertainment were George Haywood, Gordon Torrance, James Haywood, Ernest Johnson, Alfred Haywood, James Lorimer and Doris Neil.

"But why don't you yawn when he stays so long? He'll take the hint and go."

"I did yawn—but all he did was to tell me what beautiful teeth I had."

## Little Bedtime Stories

### Happy Jack Discovers His Loss

—By THORNTON W. BURGESS—

Happy Jack Squirrel awoke when the first jolly little sunbeam slyly peeped in his doorway. Happy Jack yawned and stretched, and then lay quiet for a few minutes, and his little grey head was filled with pleasant thoughts.

"I haven't a thing in the world to worry about now," thought he. "No sir, I haven't a thing in the world to worry about. My own storehouse is filled so that it is fairly running over, and besides this I have that new storehouse filled with the supplies that were Chatterer's. I would like to see him when he finds out that that storehouse of his is empty. Of course I wouldn't have taken all if I hadn't known that he has other storehouses. Now let Jack Frost and rough Brother North Wind come as soon as they please, and do their worst. I've got enough to eat, and enough is plenty."

Happy Jack climbed up to his round doorway, and there he sat for a few moments blinking at the jolly little sunbeams. Then he jumped out on the nearest branch and washed his face and hands. After this he brushed his coat and carefully combed out his tail. Happy Jack is nothing if not neat.

When he was satisfied that he was looking his best he decided that it was time for breakfast. Ordinarily he would have hunted for his breakfast and not gone near his storehouse. The food in Happy Jack's storehouse is for times when he can't find any elsewhere. But this morning Happy Jack decided that he would get his breakfast at his storehouse. He felt that there was no reason why he shouldn't. He could afford to because he had that second storehouse which he had filled with the stolen supplies from his cousin Chatterer's storehouse.

"I've been robbed!" shrieked Happy Jack

So with a hop, skip and a jump, Happy Jack reached the doorway of his storehouse and popped inside. Sammy Jay, who had been watching, chuckled as he saw Happy Jack's tail vanish inside. Hardly had it disappeared when out popped Happy Jack's head, and if ever there was a crazy looking squirrel, that one was Happy Jack. Out he came and he acted as crazy as he looked. He raced this way and that way, up the tree and down the tree, and all the time he was shrieking at the top of his voice. Of course all his neighbors hurried over to find out what the trouble was.

"I've been robbed!" shrieked Happy Jack when Sammy Jay asked him what the matter was. "I've been robbed! There isn't a single nut or grain of corn left in my storehouse! I'll starve this Winter; that's what will happen to me!" Happy Jack had quite forgotten that new supply he had stolen the day before.

Next Story: Chatterer Visits His Storehouse.

CHEAP-LOOKING PRINTING
Is Something No Business Can Afford to Invest In
PRACTICE Real Economy
By Buying PRINTING That Reflects
Quality
LET US HELP YOU!
The COLONIST
1211 Broad Street Phone G 5241
PRINTING · LITHOGRAPHING · BOOKBINDING · ENGRAVING

## *Weddings*

**CORKER—SMITH**

COMOX, Dec. 28.—A pretty wedding was solemnized here on Thursday morning when Rev. A. W. Corker officiated at the marriage of his youngest son, Mr. William Norman Corker and Hilda Alice (Jo), second daughter of Mr. and Mrs. J. Cecil Smith. The church had been tastefully and seasonably decorated, and a fresh fall of snow added to the surroundings outside. The bride was given in marriage by her father. She wore a smart swagger suit of dark green wool trimmed with black Persian lamb and green felt toque to match. She carried a Persian lamb muff and wore a corsage bouquet of white carnations and orchids. Her sister, Miss Margaret Smith, was bridesmaid, in a brown suit trimmed with beige caracul fur, with hat and accessories to match, and a corsage bouquet. Mr. Stanley Ross, of Vancouver, was best man. Following the ceremony, a reception was held at the home of the bride's parents, relatives and intimate friends being present. The bride's mother was dressed in a blue suit with grey accessories, and wore a bouquet of roses and carnations. The happy couple left later for Vancouver, where they will make their home for the next few months before going to Knight Inlet.

A MOST IMPORTANT STATEMENT TO THOSE WHO WANT WHITE, LUSTROUS TEETH:

5 people out of 7 do not change from Listerine Tooth Paste

WE can tell you how costly are the ingredients of Listerine Tooth Paste, how carefully they are chosen and blended, how marvelously they do their work on teeth and gums, how the good name of Listerine must be reflected in every tube—but these statements are as nothing compared to this one made by our research staff, after a survey in one nearby district:

"Eliminating those who habitually change every few weeks, only two people in seven switch from Listerine Tooth Paste. In other words, five out of seven continue to use it year in year out."

Most of these buyers are women, the most critical, selective group in the world when concerned with a product involving their health and beauty. Their stated preference for Listerine Tooth Paste is indeed a compliment.

The survey reveals that by personal observation women as well as men have found that this remarkable tooth paste gives them results they do not expect in others; one from which they are loath to change for fear that teeth may suffer.

It says, in effect: "At last we have a dentifrice that does not injure enamel, one that invigorates the gums, one that gives teeth cleanliness and lustre that are enviable, one that leaves the mouth delightfully refreshed and stimulated—and last but not least, one that is priced sensibly."

If we seem a little enthusiastic about these findings, we hope you will pardon us. They really are something to be proud of.

Why don't you try a tube of this good dentifrice? In two sizes: 25¢ for the regular, 40¢ for the double size. Lambert Pharmacal Company, Toronto, Ontario.

REGULAR SIZE 25¢
NEW DOUBLE SIZE 40¢
MADE IN CANADA

# Social Activities and Notes of Personal Interest

## "MUSICALE" IS MUCH ENJOYED

### Empress Hotel Management Entertain Guests at Concert Last Night

Following its custom of the past few years of providing some form of special theatrical or concert entertainment for its Yuletide guests, the Empress Hotel management, last evening, was host at an enjoyable invitation "musicale" in the Crystal ballroom.

The programme, of generous dimensions, was furnished by the augmented hotel orchestra, conducted by William Tickle, and by the Schubert Club of Victoria, conducted by Frederic King, and included a wealth of very charming instrumental and choral numbers.

**THE ORCHESTRA**

The orchestra, comprising first and second violin, piano, 'cello, double bass, and two flutes, opened the programme with the soothingly beautiful first movement of Schubert's "Symphony in B Minor," and among the other especially pleasing things they played in the course of the evening were the "Musette" and "Air Gai" movements from the Gluck "Ballet Suite," both possessing an attractive clarity and limpidity of sentiment; the sprightly "Folk Songs From Somerset," the last of the little collection of English folk songs; and the Greig numbers (from Siguard Jorsalfar) that brought the orchestral part of the programme to an end: "Vorspiel," "Intermezzo," and "Huldigungsmarsch," each of which had well-defined national character and each played with definiteness of intention and good assurance. All these were great favorites, and were cordially applauded.

Other numbers by the orchestra showed careful preparation, too: "Dance of the Happy Spirits" (Gluck), Williams' "Seventeen Come Sunday," and "My Bonny Boy"; and the lovely "Romance" movement from Wieniawski's violin concerto.

**SCHUBERT CLUB**

Singing about twenty-five strong, the Schubert Club made a particularly fine impression in its singing of the six carols: "Say Where He is Born" (Mendelssohn), "Christ Is Born" (Clough-Leighter), "Silent Night" (Franz Gruber), "Sing Noel" (a Besancon carol), the "Tryste Noel" by Bullard, and Percy Buck's "Christmas Legend."

These were all artistically interpreted, devotional in feeling, yet ranging from a purely reverent to the devoutly joyous, such as "Christ Is Born"; the triumphant, such as "Christmas Legend" with its oft-repeated "Hallelujah"; or the tender pathos of the "Tryste Noel."

They were heard first in Mendelssohn's "On Wings of Song," to which they gave cheering rhythm. The next number, "Who Is Sylvia?" lost much of its effect by being sung too slowly, even though the tempo adopted threw into sharper contrast the quick movement of the immediately succeeding "Impatience," by the same composer.

The remaining numbers by the choir were Marsh's "Sunset," which had pleasing shading; "To Music" (Schubert), and Gilbert Spross' "Let All My Life Be Music." With voices drawn from the choir, three double trios, which gave much pleasure were sung: Mozart's "Moon Night," Schubert's "Wild Rose," and Molly Carew's "Piper of Love." Another happy combination was the vocal duet, "O Wert Thou in the Cauld Blast." Miss Grace Allen showed her customary fine musicianship in the role of accompanist.


THE PLUME SHOP
*Famous for Style, Quality and Values*
747 Yates Street Phone E mpire 5621

*Bargain Hunters Are Advised to Take Advantage of Our*
**Sensational Clearance Sale**

**Coats Reduced to Exactly Half Price**

**Dresses**
Regular $14.75, $19.75 and $24.75 reduced to ..... **$7.95**

Swagger Suits, With or Without Fur, Reduced to Exactly HALF PRICE

**Tailored Winter Coats**
Regular $19.75 reduced to ..... **$8.95**

YOUR CREDIT IS GOOD
All Charge Purchases Will Be Charged on Your February Statement. No Extra Cost for This Service


A motorsit stopped at a suburban tea-house, where he was supplied with some very hard and ancient cakes. He glanced at the menu and then sent for the manageress.

"I see from your bill of fare," he said mildly, "that your cakes are all home-baked, and that you supply clubs."

"That is so," said the manageress.

"Well," said the customer, "just lend me one of your clubs, will you?"


VITALITY SHOES
For Health, Smartness, Economy
MUNDAY'S 1203 DOUGLAS STREET

*We Wish One and All the Compliments of the Season*
The Red Cross Workshop
584-6 Johnson Street Phone E 3513



Say "Happy New Year" by Long-Distance Telephone

GIVE someone in another city (mother, father, sister, brother, sweetheart or friend) the thrill of hearing you say "*Happy New Year*" and of having a chat with you by long-distance telephone.

*A hundred miles, a thousand miles, or five thousand miles—it doesn't matter. Simply take down the receiver of your telephone and tell "Long Distance" who you are and whom you want.*

BRITISH COLUMBIA TELEPHONE COMPANY


## Lake Cowichan

Mrs. W. H. Atkins and Miss Eileen Atkins entertained the Ladies' Bridge Club at the Lakeside Hotel, recently. First prize was won by Mrs. W. Grosskleg and Mrs. G. Gillespie, while a prize for Mrs. H. Grosskleg, won second prize.

* * *

Previous to the Christmas holiday, the Lake Logging Co. entertained its employees at a turkey dinner. Messrs. Grosskleg and Trueman also entertained their boarders at the camp at a turkey dinner on Thursday night, previous to Christmas.

* * *

Mr. and Mrs. T. Ross and family are spending the Christmas holidays with friends in Victoria.

* * *

Mrs. S. Whiting, from Eastern Canada, is visiting her son-in-law and daughter, Mr. and Mrs. H. Grosskleg.

* * *

Miss M. P. Locke is visiting her parents at Victoria.

* * *

Mr. and Mrs. E. Lomas are spending the Christmas holiday with their daughter, Mrs. P. Sunderland, of Westholme.

**CHRISTMAS TREE**

The annual Christmas tree for children of members of the L.O.A., L.O.B.A. and members of the juvenile lodges, will be held this afternoon, at 2:30 o'clock, in the Orange Hall, Courtney Street. Members of the senior lodges are also invited.

Wife (at table)—David, you don't love me any more. You always used to give me the bigger helpings. Now you take them yourself.

Husband—Nonsense, darling! You cook much better now.

## Woolens Are Now in Favor

Left, Ribbed Knit Dress; Centre, Two-Piece Plaid Wool; Right, Frock With Contrasting Top.

Courtesy Good Housekeeping

WOOL frocks used to be the good old standbys for Winter wear for their warmth. Woolens also fashioned coats for the year around, and suits and skirts for sports wear.

Now wool not only goes everywhere with the well-dressed woman in her informal moods, but it goes to parties with her, even the most formal of occasions, for wool is used for the swankiest of evening dresses.

Three distinctive and exceedingly wearable little frocks for daytime wear are here sketched. The one at the left is a ribbed knit dress with sleeves in raglan styling, and a big velveteen bow or scarf in contrasting color, which comes from under the turnover collar. Buttons and buckle are covered with velveteen.

A two-piece plaid dress with overblouse and skirt on a band, and wide box pleat in front, is shown in the background, centre. Tailored collar and revers on the blouse, yoke in the back and service pleat in front are interesting features. The perfect dress for college, school or office.

It's the contrasting top of collar, bow and sleeve points in the new dress of jacquard weave Angora wool, right, that make it dressy. It has a bow at the neck, wide armholes and composition buttons, there's a pleat in the back of the skirt, a fabric belt and composition buckle.

## *Social and Personal Notes*

**Guest at Tea Party**

A delightful tea party was held yesterday afternoon at the home of Mrs. G. D. Christie, 1032 Fairfield Road, when she entertained in honor of her cousin, Miss Edith Olsen, R.N., who will leave during the first week of January for Montreal, where her marriage will take place. Assisting the hostess in receiving the guests, who numbered more than one hundred, were Mrs. D. W. Graham and Mrs. S. J. Willis. Mrs. C. E. Watson acted as hostess in the dining-room, where tea was served from a table artistically centred with a miniature Christmas tree. Presiding at the urns were Mrs. R. J. Robertson, Mrs. A. McKeown, Mrs. W. C. Hembroff and Mrs. W. E. Harper, and those assisting in serving were Miss Frances Graham, Miss Ethel Johns, the Misses Hazel and Rita Sargent, Miss Nan Eaton and Mrs. John Baxter. During the afternoon Mrs. John Gough delighted the guests with pianoforte solos and Mrs. T. H. Johns sang several soprano solos.

* * *

**Christmas Dance**

Mr. and Mrs. Duncan McTavish, 929 Burdett Avenue, entertained about fifty young friends at a delightful dance last evening for their son and daughter, John and Ruth McTavish. The house was beautifully decorated appropriately to the season with illuminated Christmas trees and garlands, and other greenery and flowers.

* * *

**Entertained Last Evening**

Miss Betsy McCallum entertained a number of friends at a delightful dance last evening at the home of her parents, Dr. and Mrs. J. S. McCallum, on Esquimalt Road. Seasonable decorations were used most effectively throughout the house, and at midnight a buffet supper was served.

* * *

**Return Home**

Mr. and Mrs. J. J. Moon, who have been staying with their parents, Mr. and Mrs. J. J. Moon, and Mr. and Mrs. G. B. Bursey, respectively, during the Christmas week, have returned to their home at Sproat Lake.

* * *

**Vancouver People Here**

Among the Vancouver visitors who are at the Empress Hotel are Dr. and Mrs. W. Wilson, Miss Pauline Olsen, Miss Edna Wright, Mrs. A. Alvensleben, Mrs. S. G. Bell and Miss Dorothy Bell, and Mr. and Mrs. H. Rosenbaum.

* * *

**To Attend Reception**

Mrs. Dorothy Spurr and Mrs. Fred Robertson, of the Greater Victoria Soroptimist Club, will attend the Christmas dinner party, to be held this evening, at the Hotel Vancouver, by the Vancouver Soroptimist Club.

* * *

**Visiting Sister**

Mrs. F. D. McIntyre, of Vancouver, is spending the next few days visiting her sister, Mrs. G. D. Christie, 1032 Fairfield Road, having come over to attend the tea given yesterday in honor of her cousin.

* * *

**Back to Vancouver**

Mrs. James W. McConnell, of Vancouver, and her baby son, James, who has been spending the holiday season with her parents, Mr. and Mrs. Frank J. Sehl, returned home yesterday.

* * *

**Return to Mainland**

Mr. and Mrs. George Bell have returned to their home in Vancouver after spending the Christmas holidays in the city with their son-in-law and daughter, Mr. and Mrs. A. W. Millar, of Cook Street.

* * *

**Visitors Leave**

Mr. and Mrs. E. S. Glaspie, of Port Alberni, who spent the Christmas holidays with Mr. Glaspie's mother, Mrs. J. Glaspie, at the Empress Hotel, have returned home.

* * *

**Holidaying in East**

Miss Jane McCallum, who is at school in Toronto, spent Christmas with friends, in Montreal, and will enjoy the New Year period at the Seignieury Club, Lucerne, Quebec.

* * *

**Leave for Spokane**

Mr. and Mrs. M. Lisco have returned to their home in Spokane, after spending Christmas with Mrs. Lisco's mother, Mrs. H. E. Sims, Goodwin Street.

* * *

**Will Be "At Home"**

The chief and petty officers of H.M.C.S. Naden will be "at home" to their friends in their mess at the Naval Barracks on New Year's Day from 11 a.m. to 1 p.m.

* * *

**Entertain for Daughter**

Dr. and Mrs. J. S. McCallum, Esquimalt Road, entertained at a small dance, last night, in honor of their daughter, Miss Patsy McCallum.

* * *

**Back From Vancouver**

Mr. and Mrs. C. V. Milton and Miss Milton, of Cranleigh House School, have returned home from Vancouver, where they spent the Christmas holidays with friends.

* * *

**San Francisco Visitors**

Mr. and Mrs. Ben Davis, of San Francisco, are at the Empress Hotel.

* * *

**Visiting Here**

Mr. and Mrs. Hallam and their

**Kitty McKay**
By NINA WILCOX PUTNAM

The girl chum says the scurrying noise in the offing is the public hunting for the old year's hat.

son, Aubrey, of Oakland, are visiting here as the guests of Mr. and Mrs. R. A. Sedger, 1131 Lyall Street.

* * *

**To Hold Reception**

The officers of Work Point Barracks will be "at home" between 11 a.m. and 1 p.m. on New Year's Day.

* * *

**Returns From Holiday**

Mr. Lea McMartin has returned to the city after spending Christmas in Vancouver with his mother, Mrs. E. D. McMartin.

* * *

**From Winnipeg**

Dr. W. W. Shearer and his son arrived from Winnipeg, yesterday. They are staying at the Empress Hotel.

* * *

**Here From London**

Major and Mrs. M. Trew, of London, who arrived on the R.M.S. Aorangi, on Thursday evening, are at the Empress Hotel.

* * *

**Here From Australia**

Mr. K. C. Masterman, of Orio, Australia, is staying at the Glenshiel Hotel.

* * *

**Here From Tacoma**

Mr. and Mrs. S. Engwall, of Tacoma, are spending a few days at the Glenshiel Hotel.

* * *

**At Empress Hotel**

Mr. R. J. Guthrie, of Edmonton, arrived yesterday and registered at the Empress Hotel.

* * *

**From Montreal**

Mr. and Mrs. E. N. Murray, of Montreal, are staying at the Empress Hotel.

## Qualicum Beach

Results of the Christmas examinations at the high school were announced on Friday, with satisfactory standing for all concerned.

* * *

The annual Christmas tree for the children of the district, sponsored by the Canadian Legion, was held on Friday afternoon, in the Community Hall.

* * *

Mr. Harry Phillips returned from Vancouver on Friday.

* * *

Miss Marianne Dobbin, of Victoria, and Ian Dobbin are home for the Christmas holidays.

* * *

Mr. Godfrey Playfair is home at at the Sunset Inn, with his parents, for the Christmas season.

* * *

Mr. E. Costain left for Vancouver on Friday for the Christmas vacation.

* * *

The Christmas tree and school entertainment at the Little Qualicum School, on Friday, was quite successful. More than 150 were present. An excellent programme was presented, after which presents and candies were distributed. The collection amounted to more than $35, leaving a small balance in hand after meeting expenses. At the conclusion of the entertainment a dance was held.

* * *

Mrs. R. Hicks, of Victoria, with her children, is staying with her parents, Mr. and Mrs. C. G. Golding.

* * *

Mr. Percy Wills, of the Shantyman's Association, was in town on Thursday, en route for Alberni.

**Wins Special Prize at Costume Ball**

—Photograph by Associated Screen News

LITTLE MISS VELDA WILLE

WHO as "Miss Cellophane" won a special prize at the children's fancy dress ball at the Empress Hotel on Thursday evening.

**ENGAGEMENT ANNOUNCED**

LONDON, Dec. 28 (CP).—The engagement of Miss Beatrice Dianne Chamberlain, only daughter of Sir Austen Chamberlain, British Conservative statesman, and Lady Chamberlain, was announced today. Miss Chamberlain is betrothed to Arthur Terence Maxwell, only son of Brigadier-General and Lady Maxwell.

Two travelers arrived at the hotel and were shown a rather dingy room.

"What," said one, "does this pigsty cost?"

Promptly the proprietress replied: "For one pig 30 shillings, for two pigs 50 shillings."


STORE-WIDE
JANUARY SALE
Commencing Saturday, December 29
Prices Drastically Cut to Clear—Nothing Reserved
Suits—Dresses—Millinery and Accessories
Special Workroom Prices During Sale
Remodels or Blocking ..... $1.95
Making ..... $2.00 and Up
Crown Millinery Parlors
621 VIEW STREET—E 7914



Shoe Prices Drastically Reduced
CATHCART'S
1208 DOUGLAS STREET


## THREE DECADES OF SERVICE HONORED

Continued from Page 1

of the meeting by a motion sponsored by Trustee P. E. George and seconded by Trustee T. B. Monk.

The address is as follows:

"You are justly entitled to be regarded as the dean of trustees. I say this of you having some knowledge of previous trustees during the last thirty years, none of whom I would depreciate. To them respect and honor, but to you, honor's crown of honor, for you have made a mark none of the others have reached or can hope to reach.

"In expressing our debt to you, I hope I express somewhat at least the debt of others who sat at this board with you. None of us are able to repay you in kind any more than rival you.

"I, sir, always felt that your interpretations regarding difficult or vexatious problems confronting us were such as gave us a safe lead to follow. You have been able to bring to bear an analysis and discernment of what I would characterize as a keen penetrating intelligence and thorough insight concerning those problems which, for all time to come, will afford a guide in dealing with similar problems in the future.

"And now, sir, beneath the hammer of hurrying years, you are retiring after thirty-three years of continuous labor that will stand for ever as a monument to your name.

"When you were first elected, it was my pleasure to know you. It is a privilege and honor to know you now; to be able to appreciate the quality and quantity of your virtues; to express admiration for your lofty character and gratitude for the magnificent services rendered to our city.

"We want the Indian Summer of your life to be long, and that to be followed by a genial Winter, which, if it be as frosty as your hair, shall also be as warm as your heart.

"As a token of esteem, the members and officials of the board tender you this little gift."

An engraved plate will be placed at the base of the three instruments. The inscription will read as follows: "Presented to George Jay, Esquire, Chairman, Victoria School Board, by fellow members and officials upon his retirement after thirty-three years' service. W. C. Moresby, K.C., P. E. George, Lieut.-Colonel T. B. Monk, W. T. Straith, C. R. Bishop, Kenneth Ferguson, George H. Deane, municipal inspector; W. F. Carey Pope, secretary, Victoria, December 28, 1934."

In replying to the address and accepting the gift, Trustee Jay said: "It is difficult at times to sever old associations, and I say this with some feeling of emotion.

"As I came upstairs this afternoon, I realized that it was the last time I would do so officially. However, from force of habit, I expect I shall call here frequently in the future, just to see how things are getting along."

Trustee Jay then explained to the board that it was in 1901 that he was first elected trustee. At that time there were only the Boys' Central School, which then had mixed classes; the South Park School, North Ward; the old Victoria West School of four classrooms; Spring Ridge and Rock Bay. The high school at that time was located in the Boys' Central School. There were only four classrooms.

Since 1901 there had been added to the city's educational facilities the George Jay, Sir James Douglas, Margaret Jenkins, Oaklands, Burnside, new Victoria West, Quadra, Beacon Hill, Quadra primary, and the present high school in addition to the high school, which now is occupied by the Girls' Central School.

These schools were not built without considerable borrowing, yet by careful watching of the finances, the debts were being gradually matured. During the years 1932 and 1933, $159,000 were paid off the debt. In 1935 the amount would be reduced by another $226,700, and by 1938 all the new schools would have been paid for, he said. The only debts outstanding would be on the North Ward, South Park and Girls' Central School. The annual sinking fund charges on these, however, were negligible compared with the others.

This information was received with a great deal of gratification by the board. Trustee Jay, in his remarks, paid tribute to the teaching faculty, and expressed the opinion that there was none so well served throughout the province as was the city of Victoria, by its teachers. He also expressed his appreciation for the splendid loyalty and faithful service of the principals, the municipal inspector, George Deane, and the secretary, Mr. Pope.

He then made his three recommendations to the incoming board, prefacing his remarks in this respect by saying that after thirty-three years' service, he felt that he could be permitted to advance the suggestions he had to make.


Pantorium DYE WORKS
Empire 7155
DRY CLEANING. DYEING



"Gibbard"
SOLID WALNUT
TEA WAGON
$17.50 2 Shelves and Drawer
HOME FURNITURE COMPANY
825 FORT ST. E 9921



McDONALD'S
300 MOSS ST. 749 YATES ST.
100% Victoria Firm
SATURDAY AND MONDAY'S CASH AND CARRY SPECIALS

Butter, First Grade..3 lbs. 63¢
The same First Grade Butter, 3 lbs. for 59¢, if sold with a 50c grocery order of goods not advertised.

Mincemeat ..... 2 lbs. 25¢
Dainty Dates, a packet ..... 16¢
Candy Mixture ..... 2 lbs. 29¢
Bread, 16-oz. loaf ..... 6¢
Kraft Cheese, ½'s 15¢ 1's 28¢
See Friday Morning's Colonist for Other Specials


PERTH, West Australia.—A dairy farmer, near here, has educated his herd to divide on the approach of automobiles and, afterwards, to resume their march in close formation.

### *Daily Bridge Question No. 62*

Neither side vulnerable.
The bidding:

| North | East | South | West |
|---|---|---|---|
| 1 ♥ | Pass | 1 NT | Pass |
| 2 ♦ | Pass | 2 NT | Pass |
| 3 NT | Double | Pass | Pass |

You, West, hold:
♠ K Q 10 8
♥ 9 8
♦ J 6 3
♣ 8 7 5 3

What do you lead?

Answers to these questions must be telephoned, mailed or delivered the day question is published, and addressed to Macan & Mitchell, 221-222 Pemberton Building.

**Answer to Question No. 61**

1. No trump.

Technically the correct bid is one diamond, but on the basis of preparedness, with the 4-3-3-3 distribution and the evident advantage of having the opening lead come up to your ten-ace holdings, it is better to call the no-trump rather than have your hand exposed as the Dummy in a no-trump contract.

# TRY TO AVERT TONG TROUBLE

## Cable to Shanghai Ordering Arrest of Bride and Reputed Father

LOS ANGELES, Dec. 28 (AP).—Hoping to avert threatened trouble between the Hop Sing Tong and the Four Families' Association, the United States Government late today stepped into the matrimonial difficulties of Kack Lew Gee and his runaway "bought and paid for" bride, Toy Fon Lew.

Federal authorities here cabled the United States marshal at the International Settlement at Shanghai to arrest the missing eighteen-year-old "doll" bride and her reputed father, Gin Lem, when they arrive there aboard the Ss. President Harrison.

Assistant United States Attorney Utley sent the cable after Kack Lew and Quen Coke, both members of the Four Families group, told him trouble loomed between the association and the Hop Sing Tong, of which Toy Fon's father is a member, unless they were brought back to this country.

Utley issued a complaint charging Gin Lem with violating the Mann Act and the girl with allegedly representing herself as an American citizen.

Kack Lew complained that the girl broke her marriage contract; that he had paid $1,800 to Gin Lem for his bride, as well as having given her money and jewels.

## *Says Nothing on Flight Projects*

HONOLULU, Dec. 28 (AP).—The smiling reticence of Amelia Earhart failed to convince greeters on her arrival from Los Angeles today that she does not intend to fly from Hawaii to California — especially after they discovered extra gasoline tanks for her plane in the liner Lurline's hold.

Neither the famous aviatrix; her husband, George P. Putnam; nor Paul Mantz, mechanic, would say, but likewise none denied she would attempt the flight which only Sir Charles Kingsford-Smith has made.


Hudson's Bay Company.
INCORPORATED 2ND MAY 1670.

## GROCETERIA

BUY AT "THE BAY" AND BE ASSURED OF THE FINEST QUALITY AT ALL TIMES

STAR SPECIAL, 9 TO 10 ONLY
Butter, H B C Quality ..... 3 lbs. 59c
With other goods

Marmalade, Aylmer Orange, 4-lb. tin ..... 35c
Limit, 2 tins
English Beef Cordial, large 5-oz. bottle. Regular 35c. Special to clear at ..... 20c
Malt, H B C Gold Medal, light or dark, 3-lb. tin ..... 98c
Potatoes, Local Netted Gems. Good cooking quality. Per 100-lb. sack ..... 55c

Jap Oranges, new shipment, sweet and juicy, per box ..... 57c

Tea, Our Popular Indian Blend, per lb. ..... 35c
3 lbs. for $1.00
Corned Beef, 1's, per tin ..... 8c
Pineapple, large 20-oz. tins, each ..... 9c
Tomato Ketchup, 8-oz., large bottle ..... 19c

FRUIT SPECIAL
Peaches, sliced, per tin ..... 18c
Pears, giant flat tin ..... 10c
Pineapple, sliced or cubed, per tin ..... 10c

Salmon, Fancy Sockeye, ½'s, per tin ..... 15c
Matches, Sesqui ..... 2 packets 35c
Bread, fresh today ..... 3 loaves 18c

Bread Rolls, crisp, delicious, per dozen ..... 9c

VEGETABLE SPECIALS
Tomatoes, large tins ..... 3 for 29c
Corn, White ..... 3 tins 25c
Peas, Choice Quality, size 5, per tin ..... 11c
Corn, Golden Bantam, per tin ..... 14c

Sunlight Soap, per carton ..... 17c
Limit, 4 cartons
English Laundry Soap ..... 10 bars 25c

Bacon, Sliced Ayrshire, per lb. ..... 20c
Eggs, Grade A Pullet, per dozen ..... 21c

Sugar, finest granulated ..... 10 lbs. 65c
Brown Sugar ..... 4 lbs. 25c
Coffee. You'll find it's fresher. Per lb. ..... 19c
Milk, all kinds, large tins ..... 9½c

Currants, per lb. ..... 11c
Sultanas, per lb. ..... 10c
Walnut Pieces, per lb. ..... 25c

Shredded Wheat, per packet ..... 10c
Pastry Flour, best Australian ..... 10 lbs. 29c

## SERVICE GROCERIES

NEW YEAR'S GROCERIES—LEAVE YOUR ORDER NOW
Phone Service Open at 8 A.M.—Free Delivery to Your Home

Clark's Soups. Assorted. All kinds ..... 3 tins 22c

C. & B. Chili Sauce ..... 19c
Green Giant Peas. Extra big and tender. 17-oz. tin ..... 18c
2 tins for 35c
Del Maiz Niblets. Like fresh corn off the cob, per tin ..... 15c
3 tins for 43c
Del Maiz Cream Style Corn, 17-oz. tins ..... 15c
3 tins for 43c
Libby's Tomato Juice, Picnic size ..... 4 tins 23c

FRESH SMYRNA FIGS
Layer, per lb. ..... 20c and 25c
Glacine packets ..... 10c and 18c
Pulled, 7-crown, 2's, per box ..... 47c
5's, per box ..... 1.05

Jordan Table Almonds, per lb. ..... 55c
Empress Cranberry Sauce, 12-oz. jar ..... 23c
Ocean Spray Cranberry Sauce, 17-oz. tin ..... 29c
Jelly Powders, Assorted ..... 4 pkts. 23c

Aylmer Asparagus Tips, All green, 15-oz. tin ..... 27c
Aylmer Cut Green Beans, 2's, per tin ..... 12c
3 tins for 35c

Empress Jams. Strawberry and Raspberry, 4-lb. tin ..... 52c
Empress Orange Marmalade, 4-lb. tin ..... 43c
Jamaica Dry Ginger Ale, pints. Special, per doz. ..... 1.45
35c refund on bottles

H B C TEA AND COFFEE
No. 1 Broken Orange Pekoe Tea. Special, per lb. ..... 62c
2 lbs. for $1.30
India Broken Pekoe, Special, per lb. ..... 39c
Mocha and Java Coffee, Special, per lb. ..... 47c
Special Blend Coffee, Special, per lb. ..... 24c

Chevr Chase Ginger Ale, pints. Special, per dozen ..... 1.69
25c refund on bottles
Mission Orange Dry, Special, per dozen ..... 1.67
Canada Dry Ginger Ale, Special, per dozen ..... 1.87
36c refund on bottles
Butter, Fraser Valley Sweet Cream, 1-lb. prints ..... 26c
3 lbs. for 76c
Bakeasy Shortening, per lb. ..... 14c
3 lbs. for 40c
Swift's Bacon, Side or Back, Sliced, per lb. ..... 42c
Picnic Shoulders, Smoked or Sweet Pickled, per lb. ..... 16c
Bologna Sausage, Sliced, per lb. ..... 18c
Cheese, Medium, per lb. ..... 22c

MINCEMEAT
Libby's Best, per lb. ..... 19c
3 lbs. for 55c
Seal of Quality, per lb. ..... 15c
3 lbs. for 43c

HAMS
Swift's Premium Ovenized, Whole or Shank Half, per lb. ..... 24c
North Star Hams, Whole or Shank Half, per lb. ..... 23c

Quaker Peas, 2½'s, per tin ..... 25c
V.C. Pineapple, 16-oz. tin ..... 17c

Cauliflower, Large and white, each ..... 20c
Sweet Potatoes ..... 4 lbs. 25c
Swede Turnips ..... 15 lbs. 25c
Brussels Sprouts ..... 4 lbs. 25c
Savoy Cabbage ..... 2 for 15c

Jap Oranges, Sweet and Juicy, per box ..... 63c

Large Juicy Oranges, per dozen ..... 41c
Large Juicy Grapefruit ..... 4 for 25c
Firm Bananas ..... 3 lbs. 29c
Red Grapes, per lb. ..... 15c
Delicious Apples, per dozen ..... 30c

## HBC FRESH MEATS

BUY YOUR NEW YEAR'S MEAT HERE
We Offer You the Finest Possible Quality at Lowest Prices

TURKEYS — FINE QUALITY — LOW PRICES
Local Birds. Delicious and Tender, per lb. ..... 27c
Fresh Killed Turkeys, per lb. ..... 25c

Fresh Killed Geese, per lb. ..... 18c
Fresh Killed Ducks, per lb. ..... 18c
No. 1 Roasting Chickens, per lb. ..... 28c
Poultry Dressing, per lb. ..... 15c

500 lbs. Pot Roast of Beef, per lb. ..... 9c
500 lbs. Oven Roast of Beef, per lb. ..... 12c

CARRY AND SAVE SPECIALS
Brisket Beef, per lb. ..... 5c
Shoulder Mutton, per lb. ..... 9c
Ribs and Breast of Mutton, per lb. ..... 12c
Loin of Mutton, per lb. ..... 15c
Rump Roast of Beef, per lb. ..... 14c
Prime Ribs of Beef, per lb. ..... 14c



# THE BAY Celebrates the Week Between Christmas and New Year With These

# 13th Month SALES

## Sale! for Women

WOMEN'S FUR-TRIMMED COATS—Values to $19.75, for ..... $10
WOMEN'S FUR-TRIMMED COATS—Values to $29.50, for ..... $15
NEW CREPE DRESSES—Sizes 14 to 20 and 38 to 46, for ..... 4.59
EXCLUSIVE DRESS HATS—Regular $5.00 to $7.95, for ..... 2.94

## Sale! Women's Wear

WOOL VESTS, KNICKERS, PANTIES—120 garments. Regular $1.00 value, for ..... 69c
WOOL COMBINATIONS—Broken lines from regular $1.98 stock, for ..... 1.29
COSY FLANNELETTE GOWNS AND PYJAMAS—Regular $1.35 value, for ..... $1
TWO-WAY-STRETCH CORSELETTES for ..... 2.95

## Sale! for Children

GIRLS' JERSEY DRESSES—Ages 8 to 14 years; four colors. Regular $1.95, for ..... 1.29
CHINCHILLA BABY SETS—Coat, helmet and leggings. Regular $5.95, for ..... 2.98
BABIES' WOOL BLANKETS—Twelve only, pure wool. Size 30 x 40. Special ..... 89c
BABIES' VOILE DRESSES—Ages to 18 months. Regular price, 98c, for ..... 59c

## Sale! of Footwear

WOMEN'S DRESS AND WALKING SHOES—Values to $4.40, for ..... 2.98
BIG GIRLS' OXFORDS—All sizes, 2½ to 6 for, per pair ..... 1.98
CHILDREN'S LEATHER OXFORDS—All sizes, 8 to 2, for ..... 1.49
BOYS' SCHOOL BOOTS—All sizes, 11 to 5. A pair for ..... 1.98

## Sale! for Men

MEN'S WORK BOOTS—Panco soles; Blucher style. A pair ..... 2.45
MEN'S WORSTED SUITS—Ordinarily $18.50. Reduced to sell at ..... 13.50
MEN'S TWEED SUITS—Ordinarily $14.95. Reduced to ..... 10.95
MEN'S BETTER SUITS—Formerly $27.50. Selling now for ..... 19.95

## Sale! Overcoats

MEN'S WINTER OVERCOATS—Former price, $27.50. Now ..... 19.95
MEN'S WINTER OVERCOATS—Former price, $35.00 and $39.50. Now ..... 24.95
MEN'S WINTER OVERCOATS—Former price, $22.50. Now ..... 14.95
MEN'S WINTER OVERCOATS—Formerly $14.95. Selling now for ..... 10.95

## Sale! for Boys

BOYS' WINTER OVERCOATS—Formerly $14.95. Reduced to ..... 10.95
BOYS' LONG-PANT SUITS—Formerly 9.95 and $11.95. Now ..... 5.95
BOYS' ENGLISH "SHORTS" SUITS—Formerly $5.95. Reduced to ..... 3.95
BOYS' ENGLISH "SHORTS" SUITS—Formerly $7.95. Reduced to ..... 5.95

Charges Go on January Account

Hudson's Bay Company.
INCORPORATED 2ND MAY 1670.

The Biggest Value in the Store
Business Men's Luncheon
40c
Puree of Tomato
Boiled Salmon Hollandaise Sauce
Chicken Pie Vegetable Dinner
Cold Roast Lamb and Salad
Roast Beef and Yorkshire Pudding
Rolls and Butter
Mashed Potatoes and Vegetables
Deep Apple Pie and Whipped Cream
Raisin Pie Jelly Fig Pudding
Canadian Cheese
Ice Cream and Cookies
Fort Garry Tea or Coffee
Victorian Restaurant, Fourth Floor at "The Bay"

## DRUGS FOR SATURDAY

Nujol, Large size ..... 87¢
Ovaltine, Large size ..... $1.09
Liquid Petrolatum, 16 oz. ..... 39¢
English Epsom Salts, 1 lb. ..... 9¢
Palmolive Shaving Soap and 3 Pal Blades for ..... 25¢
Giant Kruschen Salts ..... 69¢
Bayer's Aspirin, 100's ..... 39¢
H B C Seidlitz Powders ..... 19¢
Lysol Antiseptic, Large ..... $1.29
Listerine Tooth Paste, 2 for ..... 48¢
Wondersoft Kotex, Household size, 48's ..... 89¢
Kleenex, 500-sheet package ..... 49¢
Vacuum Bottles, Pint size ..... 39¢
Italian Olive Oil, 8 oz. ..... 35¢
Pepsodent Antiseptic, Large ..... 89¢
Cal-Bis-Ma ..... 69¢
Talcum Powder, Large tins ..... 19¢
Palmolive Soap, 5 for ..... 23¢
Street Floor at "The Bay"

A Good Book, a Good Light, and Comfortably-Fitted

## GLASSES

You're all set for an enjoyable and comfortable evening with such a combination. The new frames have an extra wide bridge and recker type pads, and are exceptionally good looking, too. A style for every personality.

Make an appointment now to have your eyes examined by "The Bay's" Optometrist.
Mezzanine Floor at "The Bay"

## New Year Calendars

Calendars which carry your greetings and good wishes the year around. Local views, comics, paintings, etc. Priced from ..... 15c to 1.50

New Year Greetings

A grand selection! Single and double cards, some are parchment. Matching envelopes. Priced from ..... 5c to 20c
Street Floor at "The Bay"

## RUBBERS! RUBBERS!

Don't take chances. Wet feet mean bad colds. Get fitted today with a pair of our dependable rubbers.
Women's Rubbers ..... 85¢
Women's Overshoes ..... 1.65
Children's Rubbers ..... 80¢
Children's Rubbers ..... 1.55
Men's Rubbers ..... 1.00
Boys' Rubbers ..... 85¢

# NEW FORDS ON DISPLAY HERE

## 1935 Models Are Finest Ever Produced by Company

The new Ford V-8 for 1935, embodying a new conception of beauty of design and appointments, is now on display in the showrooms of the National Motor Co., Ltd.

Most striking feature of the new car is body lines, which are distinctively modern and a definite departure from any previous Ford design.

The new car also embodies a combination of major engineering developments aimed at increased riding comfort, which has been called the "centre-poise" ride. Numerous improvements in chassis design to provide increased ease of control also are included.

Two important improvements have been made in the Ford V-8 engine, of which more than 1,300,000 are now on the road.

**NEW BODY TYPE**

In addition, Ford has developed a new type of body, the touring sedan, with unusually sleek lines and embodying a fitted rear trunk compartment integral with the body.

In appearance, the new cars are characterized by a freshness of conception utilizing flowing curves to carry out the modern motif, plus a new treatment of interior and appointments, which sound an entirely new note in Ford body styling.

The engineering advances in engine and chassis are comparable in importance. Principal among these is the new "ride" effected by the new spring suspension system, proper car weight balance and passenger weight distribution, and the location of the passengers closer to the centre of the car—so that they ride between the wheels.

**CAR LONGER**

Key to the changes made in outward design is found in the relocation of the front spring and engine. This has permitted moving the body forward so that passengers ride between the axles, and the development of rear quarter panel treatment along flowing lines. The car is approximately eight inches longer from bumper to bumper.

Engine improvements include: Addition of a new system of directed-flow crankcase ventilation, which exhausts water vapor and gases from the crankcase and valve chamber [illegible] of excess water in the oil and lessens formation of sludge. Dilution of the oil by unburned gasoline is reduced.

Use of aircraft type copper-lead floating connecting rod bearings similar to those used in high-speed racing car and airplane engines, where reliability under the most severe operating conditions is of paramount importance.

# New Ford Cars on Display Here Today

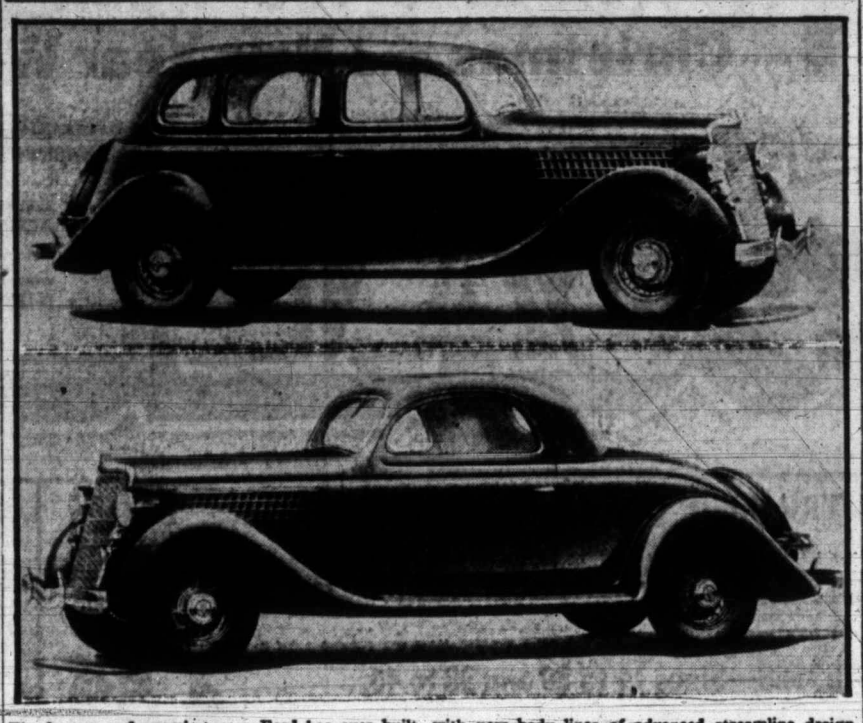

The largest and roomiest cars Ford has ever built, with new body lines of advanced streamline design, are illustrated above in these Ford V-8 cars for 1935. Top, the de luxe Fordor Sedan seats six persons comfortably. Bottom, the de luxe three-window Coupe, upholstered in taupe mohair or pinstripe broadcloth, as in the de luxe Fordor. Seats three inside. The rear window can be lowered and rumble seat is available.

# VALUABLE PAPERS LOST IN FLAMES

## Office Building at Bridge River Exploration Mine Is Destroyed by Fire

GOLD BRIDGE, B.C., Dec. 28 (CP). — Valuable records of the Bridge River Exploration Gold Mines, Ltd., were in ashes today following a fire which destroyed the office building on the mine property, Wednesday, believed to have started from a short circuit in the electric power wiring. The loss was covered by insurance.

The assay office and machine house, nearby, were both saved. Heavy snowfall for twenty-four hours made travel on the road to the property difficult and hindered the work of the fire-fighters.

**CRIME IN HIGH PLACES**

WASHINGTON, Dec. 28 (CP). — From the tip of the Washington Monument, 555 feet above the ground, 107 gold-plated, platinum-tipped lightning rod points have been stolen. They were valued at $856.


**SCOTTISH MUSICAL PLAYERS**

In the CITY TEMPLE AUDITORIUM (North Park Street)

— MATINEE — At 2:30, Presenting "A HIGHLAND ROMANCE" (By W. T. Wilson)

— TONIGHT — At 8:15 o'Clock "BONNIE PRINCE CHARLIE" Dramatic Story of the Last of the Stuarts. With Humor and Songs That Appeal to Everybody

RESERVE YOUR SEATS AT THE WILLIS PIANO CO., 720 Fort St. Tel. G arden 2512

After 6 o'Clock, Phone Reservations at Auditorium. Tel. E mpire 6713 ALSO TICKETS AT DOORS

PRICES: Matinee, 35c, 55c, 80c Students and Children, 25c Evening, 35c, 55c, 80c, $1.05



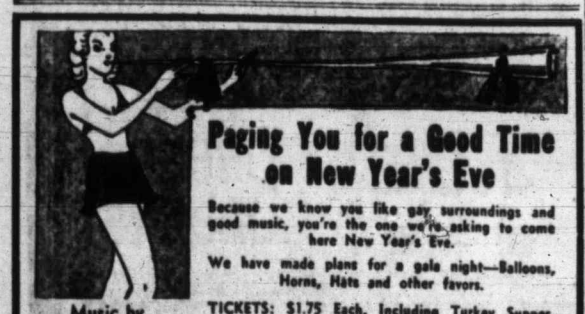

**Paging You for a Good Time on New Year's Eve**

Because we know you like gay surroundings and good music, you're the one we're asking to come here New Year's Eve.

We have made plans for a gala night—Balloons, Horns, Hats and other favors.

TICKETS: $1.75 Each, Including Turkey Supper.

DANCING 9 - 3

Music by The Islanders

Reservations Phone E 8070-G 3041 Limit 250

**PALAIS DE DANSE**

COME JOIN THE FUN


# At the Theatres

## CAPITOL SCREENS FAMOUS CLASSIC

"Anne of Green Gables" Stars Sixteen-Year Old Anne Shirley —Strong Cast

A best sellers since it was first published in 1908, throughout the world, "Anne of Green Gables" has been brought to the screen as an RKO-Radio picture, and opens today at the Capitol Theatre.

More than one million copies of [illegible] L. M. Montgomery have been sold in the United States and Canada, and the novel has enjoyed tremendous popularity in Great Britain.

Sixteen-year-old Anne Shirley is featured in the film and Tom Brown plays the leading boy role. The featured adult roles are by Helen Westley and O. P. Heggie. Sarah Haden and Gertrude Messinger are others in the cast.

The story concerns an orphan heroine whom Mark Twain characterized as "the dearest and most moving and delightful child since the immortal Alice." Adopted by a spinster and bachelor brother and sister who had been expecting a boy from the orphanage instead of a girl, she transforms their lives by her vitality and lovable character. Her romance with the most popular boy in the country school is also traced.

**COLUMBIA THEATRE** "The Old Fashioned Way," the Paramount comedy, will be shown at the Columbia Theatre for the last times today. W. C. Fields is seen in the leading role, supported by Baby LeRoy. As the added attraction, the management is showing Col. Tim McCoy in "A Man's Game."

**CITY TEMPLE** The Scottish Musical Players will be heard this afternoon in the City Temple Auditorium in an entirely new production entitled "A Highland Romance," by William T. Wilson. This presentation is packed full of mirth-provoking episodes and colorful scenes. In other words, it is the comedian at his best. Some of the songs to be sung are "John Grumlie," "Gae Bring to Me a Pint of Wine," "Within a Mile of Edinburgh Town," "Jessie's Dream," "The Nameless Lassie," "Maggie Lauder," "Leezie Lindsay," and others.

**PLAYHOUSE THEATRE** The responsibility of mothers toward their young daughters in this era of liberalized youth is the theme of "What Price Innocence?" the Columbia picture now at the Playhouse Theatre. Members of the cast include Willard Mack, Jean Parker, Ben Alexander, Minna Gombell and Bryant Washburn.

**DOMINION THEATRE** In "Babes in Toyland," the picturization of the Victor Herbert operetta, now at the Dominion Theatre, Laurel and Hardy, stars of the elaborate feature-length production, appear in period costume. This is one of the very few times they have discarded their shabby but genteel habiliment which has characterized them for many years. As Stanley Dum and Oliver Dee, poor but honest toymaker's apprentices, Laurel and Hardy are attired in tights, smocks and jaunty feathered skull caps.

*AMUSEMENTS*

**On the Stage**

**Empire**—The Kitsilano Boys' Band.

**On the Screen**

**Capitol** — "Anne of Green Gables," starring Anne Shirley.

**Columbia** — W. C. Fields in "The Old-Fashioned Way."

**Dominion**—"Babes in Toyland," starring Laurel and Hardy.

**Playhouse** — Jean Parker in "What Price Innocence."

## VANCOUVER BAND WELL RECEIVED

Kitsilano Boys' Organization Presents Fine Programme at Empire Theatre

The Kitsilano Boys' Band once again took the hearts of the audience by storm, appearing at the Empire Theatre matinees and evenings, yesterday.

Mr. Delamont, the enthusiastic conductor, was master of ceremonies, and as is his usual custom, made everyone feel absolutely at home with him. The inevitable result was a most sympathetic bond of unity between the band and the audience.

In the opening number, Sousa's "Triumphal March," the boys showed their complete mastery of the situation, rendering the maestro's music with faultless precision, and captivating the audience from the start.

There followed a number by Tobani, "Creme de la Creme," a selection of several leading movements from well-known compositions, and culminating in the "William Tell" Overture.

**"HOME ON THE RANGE"**

"Home on the Range," by Briegal, immediately ensconced the boys in the hearts of the most critical. Here the trombones carried the melody most magnificently.

In Gounod's "Faust," the woodwinds excelled, given glorious opportunity as they were of carrying through various passages, which they did with manifest ease.

A novelty, "Round the Mountain," was introduced next, which met with enthusiastic approval.

The "Tiger Rag," arranged by the conductor, Mr. Delamont, carried the audience off its feet. This is probably the band's most popular number, demanded by all alike, audiences in person, or over the air.

## VIENNA BOYS' CHOIR TRADITIONS ARE RICH

The traditions of the Wiener Saengerknaben, coming January 3 to the Empire Theatre, sometimes known as the Singing Boys of Vienna, are deep and rich. Six years after the discovery of America, in 1498, the monarch Maximilian decreed that a daily Mass must be sung by a chorus of boys, and ordered that the Court orchestra train and tutor such a body.

This institution has continued generation after generation, growing from eight boys to eighty, many of them chosen from poor families for their exceptional talent. The boys have always occupied the ancient Imperial palace, where they pursued academic and musical studies and were maintained by the state.

During July and August of each year the entire body of boy singers migrate to a mountain resort in the Tyrol with their spiritual guide and director, where a magnificent alpine home, the Saengerknaben Hotel, has been erected for them. Here they enjoy sports and fresh air, preparing their bodies for the rigors of what is often a strenuous Winter.

A hive or colony of bees has its maximum population during the time of storing surplus honey. Then the average colonly, roughly estimated, contains between 50,000 and 75,000 workers.

# ANNUAL PARTY IS HELD BY EAGLES

More Than Two Hundred Children Entertained at Christmas Treat —Fine Concert Given

The annual Christmas party presented by Victoria Aerie No. 12, Fraternal Order of Eagles, was held, yesterday, in the Eagles' Hall, 1319 Government Street, with about two hundred children in attendance.

Fruit and candies were given the kiddies and a varied and interesting entertainment was provided. J. M. Hughes, first president of the local Eagles, spoke briefly at the opening of the programme.

The committee in charge of the programme was C. H. Lester, H. R. MacDonald, Fred Cawsey and Mr. Fraboni.

The artists taking part in the concert were Doreen Nunn, Margaret Welsh, Vera, Hazel and Joan Pearson, Vina Whyte, Thelma Whyte, Jean McGrath, Kathleen Stromkins, Nancy White, Frank Merryfield, Frances Merryfield, Stanley Cawsey, Sam Harrison and Evelyn Dawson.

**VETERANS UNFIT**

CALGARY. — Out of a total of 425,531 Canadians who went overseas during the war years, 135,536 have been discharged as medically unfit, Colonel G. S. Robinson told members of the 137th Battalion, at a re-union here. More than six thousand had died in hospital since the war.

# The Daily Cross-Word Puzzle

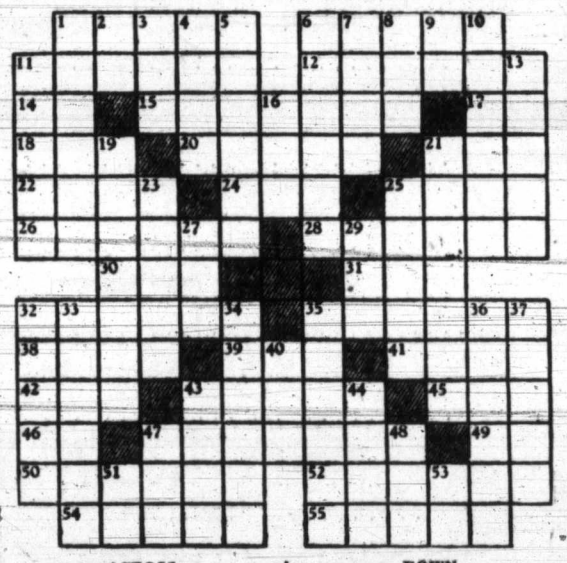

**ACROSS**

1. One-celled animal.
6. Light biscuit.
11. To crave.
12. Becomes of use.
14. Pronoun.
15. To have relation.
17. Symbol for tantalum.
18. Modern.
20. Little.
21. Peruke.
22. To urge.
24. Skill.
25. Biblical weed.
26. Severe test.
28. Domestic animals.
30. Period.
31. Sloths.
32. Small pill.
35. Fears.
38. Poems.
39. Prior to.
41. Legislative assembly.
42. Cover.
43. Jumps.
45. Hawaiian wreath.
46. By.
47. Satire.
49. Pronoun.
50. To spin.
52. Exchanges.
54. Propelled by oars.
55. Savory.

**DOWN**

1. Shooting star.
2. Bone.
3. To pinch.
4. War god.
5. Pertaining to skin.
6. Property.
7. Dye.
8. Sport.
9. Teutonic deity.
10. To withdraw.
11. Australian dog.
13. Wise men.
16. Sailor.
19. Walked swayingly.
21. Anglo-Saxon carousal.
23. Transactions.
25. Tested.
27. Affirmative.
29. Paddle.
32. Arctic.
33. Publisher.
34. Abounded.
35. Stations.
36. Judged.
37. Boils.
40. To knock.
43. Tardy.
44. Kind of rail.
47. Rule.
48. Pile.
51. Preposition.
53. 501.

ANSWER TO YESTERDAY'S PUZZLE

# REVENUES OF C.N.R. GAIN

## Improvement for Eleven Months Is Marked According to Statement

MONTREAL, Dec. 28 (CP). — A betterment of $6,653,890 in net revenue for the first eleven months of 1934, compared with the similar period of 1933, is shown in the monthly statement of the Canadian National Railways, issued yesterday.

The statement shows an increase of $494,369 in gross operating revenues for November, compared with November, 1933, and an increase of $15,381,776 in gross operating revenues for the eleven months of the present year, compared with the same months last year.

Gross operating revenues last month were $13,752,620, compared with $13,287,651. Operating expenses were $12,082,006, compared with $11,739,551, an increase of $342,454. Net revenue last month amounted to $1,700,014, compared with $1,558,100, an increase of $141,915.

For the eleven months gross operating, revenues were $151,548,021, and operating expenses $139,896,074, leaving a net revenue for the 1934 period of $11,651,947, as against a net revenue of $4,998,058 in the corresponding months of last year, showing an increase of $6,653,890.

# *Youth Gives Life to Save Older Man*

WINNIPEG, Dec. 28 (CP).—David Ward, eighteen, who went to the aid of a fellow-worker whose clothing was aflame, paid for his heroism with his life, yesterday. George Shields, fifty-one, is in hospital, but probably will recover.

Shield's clothing ignited from a blowtorch he was using, and Ward beat out the flames. His own clothing caught fire as he beat out the flames, and he died in hospital.

# *That Body of Yours*

(By James W. Barton, M.D.)

**FUR COAT ON TONGUE CAUSES BAD BREATH**

Someone has said that using a mouth wash to cure bad breath is like washing the steps leading from a dirty cellar without washing the cellar floor itself.

As a matter of fact a great many cases of bad breath are due to sluggish liver, indigestion and constipation, and until these conditions are corrected there is not much chance of getting rid of the bad breath.

However, there are a number of cases due to catarrh of the back of the nose and throat, from bad teeth, infected gums and infected tonsils. These nose and mouth conditions should be corrected, and whilst being corrected a good mouth wash is of help in lessening the degree of halitosis.

Dr. Joseph I. Kemler, in Medical Journal and Record, points out that as the tongue often has a fur coat in halitosis, not enough attention has been paid to this fur coat as a cause of bad breath. After the intestine has been regulated the fur on the tongue usually disappears, but as an actual fact it is this fur coat that causes much of the bad breath. It has been found that when some of this fur has been scraped off the back of the tongue it gives off the same odor as is present in the breath.

Getting rid of the fur coat is just a mechanical job. The tongue should be cleaned twice a day with an angular handle that enables the bristles to brush the back of the tongue thoroughly.

Any of the mouth washes or antiseptics may be used, but the brushing is the most important factor in getting rid of the fur coat.

If the patient is unable to clean the tongue himself, it should be done for him.

The thought, then, is that getting rid of the cause of the fur coat is most important. This means getting rid of infected teeth, gums and tonsils, correcting catarrh, stirring the liver, and avoiding constipation.

In addition to this, the fur coat itself must be removed in the manner mentioned above.

# What Today Means

**"CAPRICORN"**

If December 29 is your birthday, the best hours for you on this date are from 12 noon to 2 p.m., from 4 to 6 p.m. and from 8 to 10 p.m. The danger periods are from 9 to 11 a.m., from 2 to 4 p.m. and from 10 p.m. until midnight.

On this December 29 you may expect some very lucky breaks, as well as a pleasant surprise. Business, as a whole, will possibly be spotty. Money, unless judiciously handled, might appear to have wings, so it is advisable to keep careful track of your expenditure. If invited to a gathering of friends you will make yourself far more popular if, instead of letting the others do all the entertaining, you take an active part in doing some of it yourself. There is a likelihood of your being made the object of some good-natured joshing, but, if taken gracefully, the duration of it may be shortened considerably. Married and engaged couples, as well as those seeking to win "the one and only," will prove their discretion if they do not try to be dictatorial regarding any matter on which there is a difference of opinion.

If a woman, and December 29 is your birthday, it might prove wise for you not to allow people to get a wrong impression regarding your mental and physical alertness, through your assuming a poise that might be construed as an attitude of indifference towards almost all things in general. It will pay you to let others realize you have lots of pep and ginger, as well as the ability to carry out anything you undertake. If you take up an artistic or commercial career, success should come very early in your life. There is every possibility of your having a great deal of money. Librarian work, biology, magazine writing, teaching, and assisting in restaurant, gift or specialty shop, may provide a congenial means of making a satisfactory living. Wifehood should prove synonymous with happiness.

The child born on December 29, usually when it passes the infancy age, displays remarkably strong traits of character, and, with the proper guidance, should develop into a splendid type of man or woman.

If a man, and December 29 is your natal day, your ability to persevere under the most discouraging conditions will enable the overcoming of seemingly insurmountable obstacles. Your financial success should eventually be very gratifying. Journalism, law, painting, compilation of records or important statistics should offer you profitable as well as interesting work. Married life is recommended for a man of your disposition.

**DOMINION**

TODAY AND MONDAY ONLY

Special Morning Matinee Starts at 11 A.M. Daily

OLIVER Hardy STAN Laurel in Victor Herbert's "BABES in TOYLAND"

AT 11:07, 1:14, 3:21, 5:28, 7:35, 9:42 WITH CHARLOTTE HENRY

Fun! Melody! Laughter! Romance!

ADDED ATTRACTIONS

THELMA TODD and PATSY KELLY in "DONE IN OIL"

SILLY SYMPHONY "Night Before Christmas" — HOLLYWOOD SNAPSHOTS — DOMINION NEWS

10c 12-2 · 15c 2-5 · 25c 5 On

NEW YEAR'S EVE MIDNIGHT SHOW AND FROLIC!

MONDAY NIGHT, STARTING AT 11:30 O'CLOCK

A BIG MUSICAL EXTRAVAGANZA!

"Flirtation Walk" With DICK POWELL RUBY KEELER

ADMISSION 40¢; LOGES 50¢ - TICKETS NOW ON SALE



MATS. 1-5 10c **Columbia** SATURDAY Sat. Nites Only 5-11 25c

**W.C. FIELDS**

BABY LEROY in "OLD-FASHIONED WAY"

ADDED

**TIM McCOY**

In "A MAN'S GAME"

ALSO SERIAL — "RED RIDER"

MICKEY MOUSE CARTOON



**NEW PLAYHOUSE** On the Stage

LAST TIMES TODAY

**JEAN PARKER** in **What Price Innocence?**

Also Robert Flaherty's

**Man of Aran**

Acclaimed by Critics as One of the Ten Best Pictures of This Year

PRICES 12-2 10c 2-5 15c 5-11 25c

**The Victoria Rotary Club's First Big Show in 15 Years.**

Minstrels in a riot of mirth and melody. A brilliant girl revue full of new songs and clever dancing.

Get tickets now. Reserved, 75c and $1.00. Unreserved, 50c.

Fletcher Bros. or Rotary Members.



**TODAY** MATINEE 1:00 - 5:00 EVENING 6:45-11:00

ON THE STAGE AT 2:30, 7:45, 10:10

**Kitsilano Boys' Band**

Champion, World's Fair, Chicago, 1933 Championship, English Musical Festival, 1934

SCREEN

Warner Bros. Thrill Special

**HERE COMES THE NAVY**

JAMES CAGNEY · PAT O'BRIEN

Mats., 25c; Nites, 25c, 50c; Kiddies, 10c

**EMPIRE**



**Empire**

JANUARY 9

ONE DAY—TWO PERFORMANCES

MRS. BEALS and MRS. McMICKING Present

**VIENNA CHOIR BOYS**

(Weiner Saengerknaben)

The Singing Boys of Vienna, Austria

MOST BELOVED VOICES IN THE WORLD

"As if nightingales had been suddenly loosed in the theatre."—Baltimore Sun.

Mail orders now. Filled in rotation. Box Office Opens December 31. All Seats Reserved.

Matinee at 2:15: 55c, $1.10, $1.65, $2.20

Evening at 8:30: 55c, $1.10, $1.65, $2.20

Tickets Also at Fletcher Bros.

# Churches and Their World-Wide Work

## TUXIS SERVICE WILL BE HELD

### Special Speaker and Music at Metropolitan—Rev. E. F. Church Morning

A "Tuxis Service" will be featured at Metropolitan United Church on Sunday evening, when the guest speaker for the evening will be Leonard Martin, the Speaker of the Tuxis and Older Boys' Parliament, now in session at the Parliament Buildings. An interesting feature will be the telling of the Tuxis stories, associated with the emblem of the movement.

The choir, under the direction of Frank Tupman, will sing the anthem "Hymn to the Trinity" (Tschaikowsky), and Master Tom Rhodes will sing "Angels Ever Bright and Fair" (Handel). Special musical numbers will be given by the Salvation Army Boys' Band, under the baton of Band Leader S. M. Martin, including "Softly the Night Is Sleeping," and a soprano cornet solo by Master William Ratcliffe, with band accompaniment. Rev. J. H. A. Warr will conduct the service.

The morning service will be conducted by Rev. E. F. Church, when he will deliver an appropriate New Year's message under the caption, "Thou Shalt Love the Lord." The choir will sing two numbers, "Te Deum" (Smart), and "Praise, My Soul" (Goss). Organist, Edward Parsons.

## NEW YEAR TO BE SERMON SUBJECT

**Rev. S. B. Hillock's Topics, "Looking Backward and Onward," "Looking Onward and Upward"**

Rev. S. Beacon Hillcocks, LL.B., [illegible] Andrew's Presbyterian Church on Sunday. The theme of his morning sermon is "Looking Backward and Onward," and in the evening, "Looking Onward and Upward," both subjects being appropriate to the New Year.

In the morning the soloist will be Miss Edith Howell, who will sing "Peace I Leave With You" (Dickmont). The choir will sing the anthem, "While Shepherds Watched Their Flocks" (Best). In the evening Edmund Pearson will sing "In My Father's House Are Many Mansions" (McDermott). The anthem will be "Arise, Shine, for Thy Light Is Come" (Elvey).

### *Closing Hours of Year to Be Spent In Public Worship*

As announced on this page by the various churches, Watch-Night services will be held on Monday evening as follows:

Christ Church Cathedral, 11:30 p.m.
Central Baptist, 11:15 to 12:10 p.m.
Emmanuel Baptist, 10:45 p.m.
Fairfield United, 11 to 12 p.m.
First Baptist, 10 p.m.
First Spiritualist, 10:30 p.m.
Salvation Army, 11 p.m.

## "THE END" IS FITTING TOPIC

### Dr. E. A. Henry to Discuss Close of Year—Watch Night Monday

Dr. E. A. Henry's themes at Fairfield United Church tomorrow will be suggested by the closing of the year. In the morning he will ask, "In the midst of changing things, is there anything unchanging?" and will give as answer, "There is in the Word of the living and abiding God." "What I Have Written" is the talk for boys and girls.

At the open monthly missionary Sunday school session at 2:45 o'clock, the pastor will illustrate with a map the work of foreign missions. The evening sermon topic will be "The End."

The music for the day follows: Morning: Solo, "The Heavenly Song" (Gray), Mrs. F. Noel; anthem, "Hymn to the Trinity" (Tchaikowsky). Evening: Soloist, Miss Isabelle Pike; anthem, "I Will Lift Up Mine Eyes" (Clarke-Whitfield), J. C. Warren and choir.

On Monday night there will be a watch-night service from 11 to 12 o'clock.

## WILL FIT THEMES TO YEAR'S ENDING

**At City Temple Dr. W. J. Thompson Will Give Lesson and Message of 1934**

Tomorrow the Victoria City Temple, 842 North Park Street, will hold services specially fitting for the last Sunday in the year. Rev. W. J. Thompson, B.A., D.D., will preach in the morning on "The Wonderful Lesson of 1934." In the evening Dr. Thompson has chosen "The Old Year's Parting Message!"

The City Temple choir will give seasonable music, and the Canadian Legion Band will give a programme of special numbers in the City Temple auditorium at 3 o'clock.

## BRITAIN IN HOLY LAND IS SUBJECT

"Britain in Palestine—in Fulfilment of Prophecy" is the subject of the Sunday night public lecture by the Christadelphians meeting in the Shrine Temple, View Street. The speaker will draw attention to the present activities of the Jews in Palestine in relation to British policies generally, and particularly with respect to Egypt and India, Russia and the Jew, and the relation of all of these to the prophetic word.

## BOYS' BAND TO SUPPLY MUSIC

### Visitors to Play at Empire Theatre Tomorrow—Evening, "Question Box"

Questions of interest, as the New Year is faced, will be dealt with by Dr. Clem Davies at his service on Sunday evening at the Empire Theatre. The world-famous Kitsilano Boys' Band will render the instrumental music at the services both morning and evening, the boys playing several sacred selections and the hymns at the morning service and rendering a half-hour prelude prior to evening worship.

In the afternoon, at 3 o'clock, a full programme of sacred and classical music, and an after-church programme of the same character, to which the general public is cordially invited, will be given.

**"QUESTION BOX"**

The questions that follow will be discussed at the evening service:

"Can we be mentally influenced for good or ill by the vagrant thoughts of those who have 'passed over'?" "Do you believe in reincarnation?" "What prophetic significance is there in the Abyssinian situation?" "What is your prognostication, politically and economically, for Canada for 1935?" "Do Christian Scientists live longer than most people?" "How many people that are healed by psychologists stay healed?" "What are your prognostications for 1935 in reference to the following countries: Russia, Italy, Germany, France, Great Britain and the United States?" "May not belief in British-Israel lead to a new sect?" "Is it not true that no great scholars or leading ecclesiastics are behind the B.-I. movement?" "Does not Anglo-Israelism engender the nationalistic spirit?"

At the morning service Dr. Davies will preach upon "My New Year's Wish."

## CHRISTMAS MUSIC TO BE CONTINUED

**St. Mary's Church, Oak Bay, Will Have Children's and Baptismal Services Tomorrow**

Services at St. Mary's Church, Oak Bay, tomorrow, will be: Holy Communion at 8 o'clock; Matins and sermon at 11, and Evensong and sermon at 7.

Instead of the usual sessions of the Sunday school, there will be a children's service at 9:30 o'clock, which it is hoped a large number of boys and girls will attend.

The sacrament of Holy Baptism will be administered at 3 o'clock.

Christmas music will be continued at all services, and in the evening a few carols will be sung.

## *Topic Is New Year, New Age*

At the Victoria Truth Centre tomorrow morning, W. Newell Weston will speak on "Newness of Life." There will be a solo by Mr. Durrant, "The Silent Voice" (Cararoma).

In the evening, at 7:30 o'clock, Mr. Weston's topic will be "The New Year and the New Age." There will be a solo by Mrs. Herrin, "The Lord Is My Light" (Allitsen).

The subject of the Wednesday evening meeting at 8 o'clock will be "Healing of All Things," and on Friday evening, at the same hour, "Fundamentals of Truth."

### *Church Services Not Listed Elsewhere*

St. Matthias'—Rev. T. E. Rowe, D.D., 11 a.m. and 7:30 p.m.

St. Mark's, Cloverdale—Rev. O. L. Jull, 8 and 11 a.m., and 7 p.m.

St. Luke's—Rev. S. Ryall, 8 and 11 a.m. and 7 p.m.

St. Paul's Naval and Military Church—Rev. Alan Gardiner, 8 and 10 a.m. and 7 p.m.

St. Martin's-in-the-Fields, Obed Avenue—Rev. Canon H. W. Stocken, 11 a.m.

St. Michael's, Royal Oak—Rev. F. Comley, 8 and 11 a.m.

St. Columba's, Strawberry Vale—Rev. F. Comley, 9 a.m. and 3:30 p.m.

St. Alban's, corner Ryan and Belmont Avenue—Rev. F. W. Weaver, 8 and 11 a.m. and 7 p.m.

St. Matthew's, Langford—Rev. A. M. Acheson-Lyle, 11 a.m.

St. John's, Colwood—Rev. A. M. Acheson-Lyle, 7 p.m.

Holy Trinity, Sooke—Rev. H. M. Bolton, 11 a.m.

St. Mary's, Metchosin—Rev. H. M. Bolton, 7:30 p.m.

St. Aidan's United—Rev. H. J. Armitage, 11 a.m. and 7:30 p.m.

Wilkinson Road United—Rev William Allan, 11:15 a.m.

Garden City United—Rev. William Allan, 2:15 and 7:30 p.m.

Centennial United—Rev. C. G. MacKenzie, 11 a.m. and 7:30 p.m.

Gorge Presbyterian—Rev. T. H. McAllister, 11 a.m.

Erskine Presbyterian—Rev. T. H. McAllister, 7 p.m.

Douglas Street Baptist—Rev. F. W. McKinnon, 11 a.m. and 7:30 p.m.

Missionary and Christian Alliance, Lower Yates Street—Rev. Daniel Walker, 11 a.m. and 7:30 p.m.

Pentecostal Assembly, Broad Street—11 a.m. and 7:30 p.m.

### Were Slain by Bandits

Mr. and Mrs. John C. Stam, of Paterson, New Jersey, members of the China Inland Mission at Tsingteh, who were brutally murdered by Chinese bandits after they had been kidnapped recently. The couple's infant daughter was rescued by a Canadian, Rev. George Birch, of New Westminster, B.C., and Toronto.

## *Second Ceremony Held At Wedding of Royalty*

**Duke and Duchess of Kent Married According to Greek Orthodox Rite—Attended Church on Following Sunday**

After the return of the Duke and Duchess of Kent along thoroughfares thickly lined with cheering crowds to Buckingham Palace, a second wedding service was observed, that of the Orthodox Greek Church, of which the bride is a member. This ceremony, according to The London Times, is not to be considered as a validation of the Anglican rite in the Abbey, but complementary to it.

The symbolism of an Orthodox wedding is richer and more intricate than that according to the Anglican rite. Moreover, the ceremony was double, for it comprised both betrothal and marriage, and during both parts the bride and bridegroom remained silent, for they were not called upon to answer questions. Mgr. Germanos, the Archbishop of Thyateira, who conducted the service, was assisted by Archimandrite Virvos, who both stood apart from the sanctuary, according to the custom of the Orthodox Church. The Archbishop of Canterbury was present.

**ROYALTY GOES TO CHURCH**

Referring to the office used in Westminster Abbey for the wedding of the Duke of Kent and Princess Marina, The Church Times, of London, says that "it was a combination of the rite of 1662 and that proposed in 1928. Thus the Royal ears listened to liturgical forms to which the Royal Assent had not been given." The reference here [illegible] Commons in 1928 of the revised Prayer Book as presented by the church authorities.

In line with the example set by the Royal Family in regard to church attendance, the Duke and Duchess of Kent were present at the parish church on the Sunday after their wedding. The congregation numbered sixty or seventy parishioners and outsiders were not admitted.

## *Will Show Wedding Of Royalty*

A popular address on "London, the Three Kingdoms and Wales" will be given by E. E. Richards on Monday, December 31, at 8 o'clock, in the Campbell Building, Douglas and Fort Streets. A large number of excellent slides will be shown, of which those of newer London and the royal wedding ceremony in Westminster Abbey will be specially interesting.

## HOLY COMMUNION AT GRACE CHURCH

Holy Communion will be administered at the Grace English Lutheran Church tomorrow at the 11 o'clock service. The pastor, Rev. Theo. A. Jansen, will preach on the subject, "Simeon's Blessing." The choir will sing "Our Help in Ages Past" (Fred B. Holton).

At 7 o'clock the young people will meet to discuss the topic, "Missionary Opportunities Within Ten Miles," with Martin Jansen as leader. At 7:45 the sermon subject will be "The Fullness of Time." The choir will sing "The Christmas Glory Song" (I. H. Meredith).

## *Songsters Will Assist Bands in Joint Programme*

Adjutant and Mrs. Ede will lead the morning and evening meetings tomorrow at the Salvation Army Citadel, Broad Street. At 3:15 o'clock a joint programme will be given by the two bands of the citadel and the songster brigade, with Bandsman T. Wood, leader of the brigade, directing.

There will be Watch-Night service in the Citadel on Monday night, commencing at 11 o'clock. Adjutant and Mrs. Ede will lead, assisted by other city officers.

## BOYS' LEADERS TO ASSIST MINISTER

**Rev. G. A. Reynolds Queries Good of New Year's Resolutions—Watch-Night Service Monday**

The minister, Rev. G. A. Reynolds, will be in charge of both services at the First Baptist Church tomorrow. He will be assisted by two leaders of the Boys' Parliament, Lyle Turvey, leader of the Opposition, at the morning service, and Jack Ewen, of Edmonds, Burnaby, at evening worship.

The morning sermon subject will be "The Sovereignty of God" (Psalms xxix, 10). The choir will sing West's "See Amid the Winter's Snow" and Mrs. R. M. McIntosh will sing a solo. At evening worship Mr. Reynolds will answer the question, "What Is the Good of Making New Year's Resolutions?" The choir will render Maunder's "Sing, O Heavens" and Stanley Honeychurch will sing "The Holy City."

On Monday evening at 10 o'clock a Watch-Night service will be conducted in the church parlors, to which the general public is invited.

## SERMONS TO MARK ENDING OF YEAR

**"Passing or Permanent?" is Evening Subject of Rev. J. B. Rowell at Central Baptist**

Subjects suitable to the closing service of the year will mark the services on Lord's Day at the Central Baptist Church, when the pastor, Rev. J. B. Rowell, will preach. In the morning the message will be "Sevenfold Excellency and Sevenfold Security," and in the evening, "Passing or Permanent?"

There will be a special Watch-Night service on Monday from 11:15 to 12:10 o'clock, when all are invited to spend the time assembled in God's presence.

### *Week of Prayer to Be Observed Beginning January 7*

FOLLOWING a practice initiated many years ago by the World Evangelical Alliance, London, England, for the observance of a week of prayer, the church people of this city will hold services during the week January 7-12.

Under the auspices of the Ministerial Association, a service will be held on Wednesday, January 9, in the First Baptist Church, at which Rev. Dr. W. J. Thompson, minister of the City Temple, will give the sermon.

Services will be held in the Y.W.C.A., January 7-12, at 3 and 8 o'clock each day, excepting Wednesday and Saturday, on which days there will be afternoon meetings only. The following are listed as leaders of this series of services: Rev. Dr. W. E. Daly, Rev. Canon H. W. G. Stocken, Rev. G. F. Duffield, Adjutant L. Ede, Rev. J. Hyde, H. L. Hopkins, Rev. James Hood, Rev. Dr. A. S. Imrie, Rev. J. S. Patterson, Peter Smart, Dr. William Russell, Rev. Daniel Walker, Dr. J. W. Hewett, R. McDonald, Rev. A. de B. Owen, Rev. P. W. McKinnon, G. McCandless, Rev. J. B. Rowell.

## BOYS' PREMIER TO BE SPEAKER

### Two Members of Parliament at First United—Morning, Dr. Wilson

Of unusual interest is the announcement that John Windebank, Premier of the Boys' Parliament now in session, and Beresford Menagh, both from the Mainland, and outstanding among leaders of boys' work, will speak at the evening service of First United Church tomorrow.

The morning service will be conducted by Rev. W. G. Wilson, D.D., who will have for his subject "Saying Good-Bye to the Past."

Music for tomorrow's services follows:

Morning—The church choir, under the direction of W. C. Fyfe, will render J. E. West's anthem "See Amid the Winter's Snow; Mrs. C. A. Goodwin will sing "The Wayfarer's Carol," composed by Ada Kent. Organ prelude, "Pastorale in A" (Guilmant); organ postlude, "Sinfonia" (Bach's "Christmas Oratorio"): organist, Jack Smith.

Evening—7:15 o'clock, prelude of Christmas organ pieces: (a) Offertoire on Christmas Carols" (Guilmant); (b) "Prayer and Cradle Song" (Guilmant); (c) "Pastorale" (Handel's "Messiah"). During the service the glee singers, conducted by Miss Lillian Robinson, will sing the following selections: "Slumber Song" (Brahms); "Angels From the Realms of Glory" (Maunder). The plain song melody "Of the Father's Love Begotten" will be sung by James Petrie. Organ postlude, "Allegro in G" (Stanford); organist, Jack Smith.

## CHRISTMAS IDEA TO BE CONTINUED

**Seasonal Sermons, Carols and Decorations Will Feature Both Services at St. John's**

The services for the Sunday after Christmas in St. John's Church will consist of Holy Communion at 8 o'clock, Morning Prayer at 11 and Evensong and Christmas carols at 7:30.

The Christmas spirit will be carried forward in the services throughout the day, the Christmas decorations still remaining in place and appropriate Christmas music being rendered. The rector, Rev. Canon F. A. P. Chadwick, will give a message at 11 o'clock in keeping with the Christmas season.

In the evening there will be an organ recital by G. J. Burnett before the service, commencing at 7:10 o'clock, and during the service Christmas-tide music will be rendered, including the congregational singing of some of the Christmas carols not used at last Sunday's service, including "Angels From the Realms of Glory," "O Little Town of Bethlehem," "Stars All Bright," "See Amid the Winter Snow," and "A Child This Day Is Born."

## *Prosperity and Health Will Be Lecture Subject*

"Constructive Thinking for Health and Prosperity" will be featured at the Spiritual Science Temple, 1406 Douglas Street (Burns Hall), on Sunday, at 7:30 o'clock. Messages will be given by Mrs. Allan. There will be no meeting on Monday.

## *Choir to Render Choice Cantata*

The service at Victoria West United Church on Sunday morning will be almost entirely musical. The choir, under the leadership of William McDonald, will render the well-known and beautiful cantata by E. L. Ashford, entitled "The Light of Life," which includes many delightful solo parts and a part of the hymn "Joy to the World," in which the congregation will be asked to join. Rev. W. R. Brown will give a short resume of the background and theme of the musical production.

**COMING EVENTS**

**CHRISTADELPHIANS**

Christadelphians, Orange Hall, Courtney Street, 11 a.m., "Breaking of Bread." 7:30 p.m., lecture, "What Is the Gospel?" All welcome.

"Britain in Palestine—in Fulfillment of Prophecy," public lecture, Sunday, 7:30 p.m., Shrine Temple, View Street. All welcome.

**FREE CHURCH OF ENGLAND**

Church of Our Lord, Humboldt Street. Divine service, 11 a.m. and 7:30 p.m.; the rector, Rev. A. deB. Owen. All welcome.

**OAKLANDS GOSPEL HALL**

Oaklands Gospel Hall, Hillside car terminus. 11 a.m., Worship. 3 p.m., School. At 7:30 p.m., Mr. P. Smart will preach the Gospel. Thursday, Prayer meeting, 8 p.m. Friday, Children's meeting, 7:30 p.m.

**PRESBYTERIAN**

St. Paul's Presbyterian Church, corner Henry and Mary Streets. Minister, Rev. James Hyde. Sunday school, 9:45 a.m. Public worship, 11 a.m. and 7:30 p.m.

**SALVATION ARMY**

Salvation Army Citadel, Broad Street. Sunday, 8 a.m., 11 a.m., 3:15 p.m., 7:30 p.m. Sunday school, 2 p.m. Weeknight meetings: Monday, Thursday, Saturday, 8.

**SPIRITUALIST**

First Spiritualist Church, S.O.E. Hall. Public circle, 3 p.m.; Miss Pearson. Memorial service for late Albert Maynard, 7:30 p.m.; Rev. Flora Frampton; solo, messages. Watchnight service, Room 5, Monday, 10:30 o'clock.

Spiritual Science Temple, 1406 Douglas Street. Sunday, 7:30, W. Reed: Prosperity and Healing Vespers. Messages, Mrs. Allan.

**THEOSOPHY**

Victoria Independent Theosophical Society, Jones Building, Fort Street, Friday, 8 p.m., "Mystery of Evil." All welcome.

### *Anniversaries of Importance Marked Year About to End*

MENTION of some of the centenaries, sesqui-centennials and quarter-centenaries of important events in the religious life of the world, that have appeared on the calendar of 1934, will be made in a review of the past year that will also include a chronicle of happenings among the churches at home and abroad. This survey will be given in tomorrow's issue and will be the seventh in a yearly series initiated in 1927.

## WILL MEET FOR FIRST SERVICE

### City Youth to Join in Candle Lighting Rite at Cathedral

A Christmas vesper service will be held in Christ Church Cathedral on Sunday afternoon at 3:30 o'clock, under the auspices of the Girls' Council and the Tuxis Boys' Council, the theme of the service to be "The Cry of the Christ."

The service will take the form of a candle lighting ceremony, with the following taking part: James Robinson, Margaret Fleming, Barbara Daniels, Opal Abercrombie, Mary Foxgood, Ernest Bishop, Ralph Dent, Walter Matthews, Lorna Baker, George Sargison, Marion Kerr, Reta Trace, Robert Watt and Audrey Nixon.

Dean C. S. Quainton will deliver a Christmas message to the young people, and the service will be conducted by Rev. J. H. A. Warr. Members of the C.G.I.T. groups of the city will form the choir, with Edward Parsons presiding at the organ. [illegible] and other young people are invited to attend. This is the first service of its kind ever held in Victoria, and it is hoped that it will become an annual one.

## DR. IMRIE OFFERS SUITABLE TALKS

**Emmanuel to Have Baptismal Service Sunday Evening and Watch-Night Service Monday**

Sunday will be a special day at Emmanuel Baptist Church, Fernwood Road and Gladstone Street. The pastor, Dr. Andrew S. Imrie, will have appropriate subjects for the closing of the year. In the morning his theme will be "Christ Loveth to the End," and in the evening, "O Wise and Measureless Love of God."

Baptismal service will be held Sunday evening and a Watch-Night service on Monday night at 10:45 o'clock.

Music for the day, under the leadership of W. H. Luney, is as follows: Morning anthem, by special request, "Christians, Awake" (Maunder); evening anthem, "Ring Out, Wild Bells" (Fletcher); solo by Fred Parfitt, "Beside Still Waters" (Hamblen).

## *A. H. Maynard to Be Memorialized*

At the First Spiritualist Church, S.O.E. Hall, Broad Street, a public circle will be held on Sunday at 3 o'clock. At 7:30 the pastor, Rev. Flora Frampton will hold a memorial service for the late Albert H. Maynard, who for many years was a faithful member of the church. The soloist will be Mrs. James Lord. There will be messages at the close of the service.

On New Year's Eve, there will be a Watch-Night service in Room 5, commencing at 10:30 o'clock.

## DEAN TO GIVE BOTH SERMONS

### Special Services for Youth at Cathedral—Will Observe Watch Night

Holy Communion will be celebrated in Christ Church Cathedral tomorrow at 8 o'clock only. The preacher at Matins and Evensong will be Dean Quainton.

At 10 o'clock a Christmas service for the children of the primary, junior and senior departments of the Sunday school will be held in the cathedral, conducted by Rev. T. R. Lancaster. The regular session of Sunday school for the beginners' department will take place as usual at 11 o'clock in the guild room. Particulars of the rally service for young people which is to take place in the cathedral at 3:30 o'clock on Sunday afternoon will be found elsewhere.

On New Year's Eve, commencing at 11:30 o'clock, the annual watch-night service will be held. It will be conducted this year by the priest-in-charge of St. Matthias' Church, Rev. Dr. T. E. Rowe.

## CHURCH'S PURPOSE TO BE DISCUSSED

A special feature of the service at James Bay United Church on Sunday evening at 7:30 will be the presence of two boys representing the Provincial Older Boys' Parliament, now in session in the city. The service will be conducted by Rev. W. R. Brown, who will give an outline of his second sermon in the series, entitled "What Did Jesus Intend His Church to Stand For in the World of Today?" Chris Wade and his musicians will contribute instrumental numbers and lead the congregational singing.


### Anglican Service

**Christ Church Cathedral**
SUNDAY AFTER CHRISTMAS DAY
Holy Communion, 8 A.M.
Sunday School Children's Service, 10 A.M.
Matins and Sermon, 11 A.M.
Young People's Service, 3:30 P.M.
Evensong and Sermon, 7:30 P.M.
The Dean Will Preach at 11 and 7:30
NEW YEAR'S EVE
Watchnight Service, 11:30 P.M.
Conducted by Rev. Dr. Rowe

**St. John's Church**
8 A.M., Holy Communion
11 A.M., Morning Prayer
Preacher, The Rector
7:30 P.M., Evensong
Carol Service
Organ Recital by G. J. Burnett,
7:10 to 7:30 P.M.
Rector, Rev. Canon F. A. P. Chadwick, M.A.

**St. Mary's Church, Oak Bay**
Elgin Road (No. 1 Car)
Holy Communion - - - - 8:00 A.M.
Children's Service - - - 9:30 A.M.
Matins - - - - - - - 11:00 A.M.
Evensong and Sermon - - 7:00 P.M.
Rector: Canon A. E. deL. Nunns, M.A.

**St. Barnabas' Church**
Corner of Cook St. and Caledonia Ave.
(Take Fernwood Car No. 3)
Holy Communion, 8 A.M.
Sung Eucharist, 11 A.M.
Evensong, 7:30 P.M.

**St Saviour's Church**
Cor. of Catherine and Henry Streets
SUNDAY AFTER CHRISTMAS DAY
8 A.M.—Holy Communion
10 A.M.—Bible Class and Sunday School
11 A.M.—Matins and Sermon
7 P.M.—Evensong and Carol Service
At the request of some of the members of the congregation the Carol Service of last Sunday will be repeated on Sunday next at the conclusion of evensong

**First Church of Christ, Scientist**
Chambers Street and Pandora Avenue
This Church Is a Branch of The Mother Church
The First Church of Christ, Scientist, in Boston, Massachusetts
Sunday Services, 11 A.M. and 7:30 P.M.
Subject
"CHRISTIAN SCIENCE"
Sunday School, 9:45 and 11 A.M.
Testimonial Meeting, Wednesday at 8 P.M.
Reading-Room and Lending Library, 512 Sayward Building
All Are Welcome

**Grace Lutheran**
(English)
10 A.M.—Sunday School
11 A.M.—Sermon, "SIMEON'S BLESSING"
7 P.M.—Young People's Meeting
7:45 P.M.—Sermon, "THE FULLNESS OF TIME"
A Worshipful Service—A Gospel Message

**Oak Bay United Church**
Granite Street at Mitchell
Gerald Breen Switzer, S.T.M., Ph.D., Pastor
11 A.M.—"A HAPPY NEW YEAR"
7:30 P.M.—SPECIAL MUSICAL SERVICE
Lyle Turvey, Cabinet Minister, Boys' Parliament—Short Address

**Metropolitan United Church**
Corner of Pandora Avenue and Quadra Street
11 A.M.—"THOU SHALT LOVE THE LORD"—Rev. E. F. Church
7:30 P.M.—"TUXIS SERVICE"—Guest Speaker: Len Martin, of Boys' Parliament
Boy Soloists: Tom Rhodes and William Ratcliffe
Salvation Army Boys' Band Will Play

**VICTORIA CITY TEMPLE**
842 North Park Street—Rev. W. J. Thompson, B.A., D.D., Minister
9:45 A.M.—School of Religious Education
11 A.M.—"THE WONDERFUL LESSON OF 1934"
3 P.M.—Canadian Legion Band Programme
7:30 P.M.—"THE OLD YEAR'S PARTING MESSAGE!"

**St. Andrew's Presbyterian Church**
Rev. H. P. S. Luttrell, B.A.
Sunday School, 9:45 o'Clock
Morning Service, 11 o'Clock—Sermon
"LOOKING BACKWARD AND ONWARD"
Soloist, Miss Edith Howell
Evening Service, 7:30 o'Clock—Sermon
"LOOKING ONWARD AND UPWARD"
Soloist, Edmund Pearson
Rev. S. B. Hillocks, LL.B., Will Preach at Both Services

**Central Baptist**
"We Preach Christ Crucified, Crowned and Coming"—Pastor: J. B. Rowell
11 A.M.—"SEVENFOLD EXCELLENCY AND SEVENFOLD SECURITY"
7:30 P.M.—"PASSING OR PERMANENT?"
Watchnight Service, Monday, 11:15 P.M.

**FIRST BAPTIST**
Quadra at Mason
Pastor, Rev. G. A. Reynolds
Organist, Oliver R. Stout
Services at 11 A.M. and 7:30 P.M.

**EMMANUEL BAPTIST CHURCH**
Gladstone Avenue at Fernwood
Services—11 A.M. and 7:30 P.M.
Sunday School—9:45 A.M.
Pastor, Rev. Dr. A. S. Imrie

**Victoria Truth Centre**
720½ FORT STREET
W. NEWELL WESTON, Leader
MRS. C. C. WARN, Musical Director
11 A.M.
"NEWNESS OF LIFE"
Solo by Mr. Durrant, "The Silent Voice" (Cararoma)
7:30 P.M.
"THE NEW YEAR AND THE NEW AGE"
Solo by Mrs. Herrin, "The Lord Is My Light" (Allitsen)
WEDNESDAY, 8 P.M.
"HEALING OF ALL THINGS"
FRIDAY, 8 P.M.
"FUNDAMENTALS OF TRUTH"
All Are Welcome

**BRITISH ISRAEL**
MONDAY, DECEMBER 31, at 8 P.M., in CAMPBELL BUILDING, DOUGLAS ST.
E. E. RICHARDS Will Give a Popular Address on
"LONDON, THE THREE KINGDOMS AND WALES—INCLUDING THE ROYAL WEDDING CEREMONY IN WESTMINSTER ABBEY"
A Large Number of Excellent Pictures Will Be Shown

EVENING
**Prophecies--1935**
QUESTIONS OF VITAL IMPORT SEE PRESS STORY
?
11 A.M.
"MY NEW YEAR'S WISH"
10 A.M.
Sabbath School
WORLD-FAMOUS
**Kitsilano Boys' Band**
11 A.M. • 3 P.M. • 7 to 7:30 P.M. • 9 P.M.
**Dr. Clem Davies Empire**

# MARINE, RAIL and AIR

## SHIP LOVERS HELD DINNER

### Members of Thermopylae Club Had Enjoyable Time Last Evening

Quite informal in its character was the gathering of the Thermopylae's crew on the occasion of the annual ship dinner, last night, at Speedie's Cafe. Good-fellowship was the keynote of the get-together and everyone thoroughly enjoyed the impromptu entertainment which just nautrally grew out of the close association of the many jovial ship and sea lovers present. There were no speeches and nothing whatever of a formal nature.

The dinner took the form of a Christmas dinner ashore. Yes, there apparently is a difference. Turkey was served last night instead of salt-horse, and the other "fixin's" common to a ship's table at sea were missing; but the substitution of lime juice for grog was hardly appropriate, even though the feast was "on the ship" and the owners had not had many profitable cargoes during the year.

**SPIN SALTY YARNS**

Lack of grog did not hamper the spinning of salty yarns, however; neither did its absence dull the enthusiasm of the hands in the singing of sea chanteys. All the old favorites were rendered lustily and in splendid fashion.

The company sat down to dinner at 7:30 o'clock, and after the inner man had been well looked after, the feast of comradeship was continued until a late hour. Officers of several ships lying at Ogden Point Piers were among the invited guests at the dinner, including First Officer Campbell, of the Benlawers. Other members of the crew brought friends.

**SHIP'S ROSTER**

Captain A. MacDonald, master of the Thermopylae, presided at the dinner, and seated near him were his officers, including Captain A. M. Davies, first officer; D. J. Butler, second officer; Captain George Kirkendale, purser; Captain J. A. Philipsen, supercargo; Fred Robertson, bosun; F. W. Kemp, cook, and J. Spark, sailmaker.

Other members of the ship's roster present included Captain A. D. Barf, B. H. Robson, J. G. Clack, J. G. Blandy, H. B. K. Nicholle, Captain Frank Wilson, William Douglas, J. H. Harvey, W. J. Ward, Granville Cuppage, J. G. Thorburn, F. A. Simmons, Ben Axhorn, J. C. Campbell, R. Garrett, J. B. White, Captain J. Walker, Captain Victor Jacobsen, Captain C. P. Kinney, Captain L. Evans, H. V. Eldridge, D. L. Watson, B. B. Temple, H. D. Mathias, George Kirkendale, J. Kemp, A. J. Stevenson, Stewart Clark, A. L. Robinson, Allan McGregor, F. C. Adams, Dr. Thomas Miller, William Halgren, F. W. Taylor, F. Chappelle, Captain J. Moore, G. A. Thomson and W. A. Turner.

## WILL BE GIVEN PROPER BURIAL

### Sunken Gunboat Pelican to Be Raised Again Early Next Spring

SYDNEY, N.S., Dec. 28 (CP).—The former gunboat Pelican will be raised again early in the Spring and will be given a "proper burial," according to arrangements made by Finlay MacDonald, K.C., M.P., with Hon. Alfred Duranleau, Minister of Marine. This move will commence an attempt to clean up the Sydney waterfront of old sunken vessels before the one hundred and fiftieth anniversary of the founding of Sydney is celebrated, next Summer.

Built in Davenport, in 1877, the gunboat served in the British navy for many years, but only fought one enemy ship—a deadly submarine.

Never a shot did the Pelican fire in battle in the nineteenth century, but her crew kept her guns cleaned and ready for action until she was sold to the Hudson's Bay Company, and her armaments dismantled. The windjammer battled ice and Northern storms for thirteen years, until the Great War broke out and every available craft was pressed into service.

**BETTER THAN NEW**

Her sails replaced by steam engines and her guns remantled, the former sailing gunboat was even better than new and again entered Great Britain's service—carrying munitions for the Allies.

The Pelican's only scrap occurred when she met a German "sub" off the Irish coast.

The war over, the Pelican was turned into a barge and laid up at a wharf in Sydney following a grounding on Sable Island—"the graveyard of the Atlantic." She provided the swimmers with an excellent diving tower until pranksters pulled out the seacocks and sank her.

**Insist on "GRANT'S BEST PROCURABLE"—The Original**
For Sale at Vendors or direct from "Mail Order Dept." Liquor Control Board, Victoria, B.C.

GRANT'S BEST PROCURABLE SCOTCH WHISKY

ITS AGED MELLOWNESS AND RICH HIGHLAND MALT CONFIRM ITS GOOD NAME!

This advertisement is not published or displayed by the Liquor Control Board or the Government of British Columbia.

## GUM CARGO WAS HANDY

### Sailormen Keep Up Best Traditions of Sea When Spinning Yarns

Members of the crew of the British freighter Haxby are reported to be "tall story" experts, particularly the ship's cook, who, they boast, has an international reputation. He certainly did his best to live up to this reputation when recently asked about the weather on the last voyage of the vessel.

"Eh, Choom," he said, "it was dreadful. One day I was working in the galley when I noticed that it seemed to be rolling very heavily. I looked out of the door to see what was the matter and I saw the Haxby disappearing over the horizon. The galley had been washed overboard and there I was floating around miles from any ship."

"How did you get on?" he was asked.

**KILLED CAT**

"Eh, Choom," he continued, "I killed the galley cat and got a length of catgut. Then, with three ham bones, a carving knife and a piece of coal, I made a wireless set, using the gut as aerial, and sent out my SOS. They came back and picked me up."

Another member of the crew said it blew so hard on their trip they were unable to do any carpentering, all the teeth having been blown off the saws.

Which, of course, brings us to the tale recently told of bad weather off the Chinese coast. One of the old shellbacks, who recently retired from service in a coaster, tells of the time when his vessel was hit by a typhoon.

"We were driven on the rocks," he said, but the seas were so rough we couldn't launch a boat to get ashore. Fortunately we were carrying a cargo, consisting largely of chewing gum. All hands were called on deck and each was handed a case of chewing gum, with instructions to chew, and keep on chewing.

**MADE CATAPULT**

"In the meantime, the skipper had hooked several fathoms of rope to the anchor. As soon as we had about three hundredweight of chewed gum piled on deck, we bent the ship's davits into a catapult and attached several yards of gum. Fitting the anchor to this, we let fly. The anchor landed on a cliff and managed to get a hold. We then fixed a bosun's chair to the rope and were all able to pull ourselves ashore.

"We later sold the idea to the chewing-gum firm and retired on the proceeds."

## WHAT'S DOING ON THE LOCAL RETAIL PRODUCE MARKET

Two hundred pounds of forced rhubarb, grown in Mission hothouses, were unloaded on wholesale row, yesterday. The rhubarb will go on sale at 20c a pound and two pounds for 35c in retail stores, today.

A carload of Wagner and Spitzenburg apples arrived yesterday and prices remain unchanged. Wholesalers reported a good clean up of Christmas specialties, including nuts, figs, dates, etc.

The first carload of blue ribbon Grand Forks potatoes is expected in Victoria early next week. The potatoes are extremely well developed and are of good quality.

The open-pack Emperor grapes will be cleaned up at the end of the week. Sawdust packed grapes will be shipped here to take their place. These grapes will be more expensive, due to the added cost of packing and extra dump duties imposed.

A carload of Okanagan onions arrived yesterday. A carload of bananas will arrive today. Another shipment of dates is due in the city this afternoon. Japanese oranges remain plentiful at a variety of prices.

The butter and egg market remains firm.

## Fairbridge Farm School Official Arrives in City

Major M. Trew, of London, England, is in Victoria in connection with the scheme to establish a Fairbridge farm school in British Columbia for child emigrants from Great Britain. He arrived Thursday night aboard the R.M.S. Aorangi from Australia, and registered at the Empress Hotel.

Major Trew had little to say about the project when interviewed yesterday, only that such a school was operating with great success in Australia. Yesterday he conferred with P. B. Fowler, member of the local committee of the Child Emigration Society of Great Britain, and other people interested in the scheme.

Since the arrival in Victoria, last Summer, of Captain Lawrence Lumley, to inspect possible sites for the farm school which would house and train child emigrants from Great Britain as farmers to go on the land in Canada, it has been suggested the first unit might be established on Vancouver Island.

**MEETING YOUR SHIPPING NEEDS**

*Safe—Reliable Punctual*

We cover the Island with our fleet of high-powered trucks, operated on a convenient schedule. No load is too large, no package too small . . . through Summer heat or Winter snows our trucks win through to their destination without fail.

SPECIAL TRIPS BY ARRANGEMENT

Victoria Phone G8188

Duncan—Ph. 480
Nanaimo—Ph. 1181

Saltspring Island—28T
Port Alberni—94

**ISLAND FREIGHT SERVICE LTD.**

514 Cormorant St. Ph. G 8188

## New Air Mail Inaugurated

Duke of Abercorn handing over the mail to Pilot Anderson at the inauguration of the new English inland air mail service at Abridge Aerodrome, Essex. The service is to operate between London, Liverpool and Glasgow.

## Ocean and Coastwise Movements

### Weather Report

ESTEVAN—Cloudy; moderate, southeast; 29.38; 36; sea smooth.

PACHENA—Snowing; fresh, southeast; 29.24; 32; sea moderate.

CAPE BEALE—Snowing; fresh, east; 29.35; choppy.

SWIFTSURE—Clear; south, fresh; 29.33; 43; moderate.

### Wireless Report

(Estevan, 8 p.m., unless otherwise stated)

LABREA—Bound Vancouver, 387 miles from Vancouver.

NICHIYO MARU—Bound Seattle, 1,574 miles from Seattle.

SKOOKUM—At Neville at 7 p.m., bound Namu.

LOCHGOIL—Bound Victoria, 145 miles from Victoria.

### Shipping Calendar

**TO ARRIVE**

PRESIDENT GRANT — Philippines, China and Japan, December 25.

HIKAWA MARU (Vancouver) — Japan ports, December 26.

LOCHGOIL—Holland and United Kingdom, December 27.

EMMA ALEXANDER — California, December 27.

AORANGI—Australia, New Zealand, Fiji and Hawaii, December 27.

PACIFIC GROVE—United Kingdom, December 29.

**TO DEPART**

HEIAN MARU (Vancouver) — Japan ports, December 22.

PRESIDENT McKINLEY—Japan, China and Philippines, December 22.

RUTH ALEXANDER — California, December 22.

EMMA ALEXANDER — California, December 29.

### West Coast Mails

Mails close 10 p.m., 1st, 11th and 21st of each month for Ahousat, Bamfield, Ceepeecee, Clayoquot, Clo-oose, Ecoole, Estevan Point, Kakawis, Kildonan, Kyuquot, Nootka, Port Alberni, Port Renfrew, Queen's Cove, Tofino, Ucluelet. Due 1:15 p.m., 8th, 18th and 28th of each month ex. Ecoole.

Mails close 10 p.m. 21st each month, and 9 a.m., 22nd of each month, for Centre Island. Due 1:15 p.m., 28th of each month.

Mails close 9 a.m., 2nd, 12th and 22nd of each month, except Sundays, for Clayoquot, Estevan Point, Kakawis, Kyuquot and Tofino.

Mails close 9 a.m., 6th, 16th and 26th of each month, except Sundays, for Clo-oose and Port Renfrew.

Mails close 9 a.m., Thursday and Saturday for Bamfield, Ecoole, Kildonan, San Mateo, Sechart and Ucluelet. Due 5 p.m., Tuesday and Saturday.

Mails close 11:15 p.m., Monday, and 1:30 p.m., Fridays, for Holberg, Port Alice and Quatsino. Due 7 a.m., Tuesday and Friday.

Mails close 10 p.m., 1st of each month, and at 9 a.m., 2nd of each month, for Cachalot. Due 1:15 p.m. on the 8th.

### Transpacific Mails

**CHINA AND JAPAN**

†EMPRESS OF JAPAN—Mails close 4 p.m., December 15. Due at Yokohama, December 29; Shanghai, January 1; Hongkong, January 4.

PRESIDENT McKINLEY—Mails close 4 p.m., December 22. Due at Yokohama, January 4; Shanghai, January 8; Hongkong, January 11.

EMPRESS OF ASIA—Mails close 4 p.m., December 29. Due at Yokohama, January 10; Shanghai, January 14; Hongkong, January 17.

*Mail for Japan only.
†Carries mail for Honolulu.

**AUSTRALIA AND NEW ZEALAND**

MAUNGANUI (via San Francisco)—Mails close 11:15 p.m., December 16; Due at Wellington, January 7; Sydney, January 12.

AORANGI—Mails close 4 p.m., January 2. Due at Auckland, January 21; Sydney, January 26.

### Coasting Craft

VICTORIA-VANCOUVER — Ss. Princess Charlotte or Ss. Princess Alice will leave Victoria at 2:15 p.m. daily; Ss. Princess Charlotte or Ss. Princess Alice will arrive at Victoria from Vancouver daily at 3:30 p.m.; Ss. Princess Joan or Ss. Princess Elizabeth will leave Victoria at 12 midnight daily; Ss. Princess Joan or Ss. Princess Elizabeth will arrive at Victoria daily from Vancouver at 7 a.m.

VICTORIA-SEATTLE—Ss. Princess Charlotte or Ss. Princess Alice will leave Victoria at 4:30 p.m. daily for Seattle; Ss. Princess Charlotte or Ss. Princess Alice will arrive Victoria at 1:30 daily from Seattle. Ss. Iroquois will leave Victoria daily for Seattle at 9 a.m.; Ss. Iroquois will arrive Victoria at 8:35 p.m. daily from Seattle.

NANAIMO-VANCOUVER — Ss. Princess Elaine will leave Nanaimo daily, except Sunday, at 7 a.m. and 2:15 p.m.; Saturday only at 9:15 p.m.; Sunday only at 5:45 p.m. Ss. Princess Elaine will arrive from Vancouver daily, except Sunday, at 12:30 p.m. and 6:45 p.m.; Sunday only, 11:15 p.m.

VICTORIA-WEST COAST—Ss. Princess Maquinna will leave Victoria for West Coast of Vancouver Island ports on the first, eleventh and twenty-first of each month at 11 p.m.

VANCOUVER-ALASKA — Ss. Princess Louise will leave for Northern British Columbia and Alaska ports, October 10, at 9 p.m.; Ss. Princess Norah will leave Vancouver, October 19 and 27, November 9 and 23, at 9 p.m.

VANCOUVER-NORTHERN BRITISH COLUMBIA—Ss. Princess Adelaide leaves Vancouver every Wednesday at 8 p.m. for Prince Rupert and way ports; Ss. Prince George leaves Vancouver every Monday night for Stewart and way ports; Ss. Catala leaves Vancouver every Friday at 9 p.m. for Stewart; Ss. Cardena leaves Vancouver every Tuesday at 8 p.m. for Prince Rupert.

VANCOUVER - QUEEN CHARLOTTE ISLANDS—Ss. Prince Charles will leave Vancouver at 4 p.m. every second Saturday.

SWARTZ BAY-FULFORD HARBOR—Ms. Cy Peck leaves Swartz Bay week days, except Wednesdays, at 9:30 a.m. and 5 p.m. Ms. Cy Peck leaves Fulford Harbor week days, except Wednesdays, at 8 a.m. and 4 p.m. Ms. Cy Peck leaves Swartz Bay Sundays only, at 9:30 a.m., 11:30 a.m. and 5:30 p.m. Ms. Cy Peck leaves Fulford Harbor, Sundays only, at 8 a.m., 10:30 a.m. and 4:30 p.m.

VICTORIA - GULF ISLANDS — Princess Mary leaves Victoria every Tuesday for James Island, Piers Island, Port Washington, Ganges Harbor, Mayne Island, Galiano Island and Vancouver, at 10:30 a.m.

SIDNEY-ANACORTES—Black Ball Line ferry will leave Sidney daily at 1:30 p.m.

### Northern Points

**PRINCE RUPERT AND POINTS WEST OF ROSE LAKE**

Mails close Monday, Wednesday, Friday and via C.P.R. Skagway steamers, 1:30 p.m.; Monday, Wednesday, Saturday, 11:15 p.m., via Kamloops and Jasper.

Mails due Monday, 3:15 p.m.; Tuesday and Friday, 7:15 a.m.

**POINTS ON C.N.R. WEST OF RED PASS**

Mails close Monday, Wednesday, Saturday, 11:15 p.m.

Mails due Monday, Thursday, Saturday, 3:15 p.m.

**ANYOX, PREMIER AND STEWART**

Mails close Monday, Friday, 1:30 p.m.
Mails due Sunday and Friday, 7:15 a.m.

**SWANSON BAY**

Mails close Tuesday, 1:30 p.m.
Mails due Monday, 3:15 p.m.

**OCEAN FALLS**

Mails close Monday, Wednesday, 1:30 p.m.
Mails due Sunday, Tuesday, 7:15 a.m.

### Gulf Island Mail

**GANGES, GALIANO, MAYNE, PENDER ISLAND, PORT WASHINGTON, SALTSPRING ISLAND**

Mails close Sunday, Wednesday, Friday, 11:15 p.m.; Tuesday, 10 a.m.

Mails due Monday, 7:15 p.m.; Sunday, Wednesday, Friday, 7:15 a.m.

**BEAVER POINT, FULFORD HARBOR**

Mails close Tuesday, 10 a.m.; Wednesday, Friday, 11:15 p.m.

Mails due Sunday, Wednesday, Friday, 7:15 a.m.

**SATURNA**

Mails close Sunday, Wednesday, 11:15 p.m.

Mails due Monday, 7:15 p.m.; Friday, 7:15 a.m.

**SOUTH PENDER**

Mails close Sunday, Wednesday, 11:15 p.m.

Mails due Monday, 7:15 p.m.; Friday, 7:15 a.m.

**MUSGRAVE**

Mails close Tuesday, 10 a.m.; Friday 11:15 p.m.

Mails due Sunday, Wednesday, 7:15 a.m.

**NORTH GALIANO**

Mails close Sunday, 11:15 p.m.
Mails due Monday, 7:15 p.m.

### British Mails

SS. AURANIA—Mails close 1:30 p.m., December 23.

SS. ILE DE FRANCE (via New York)—Mails close 4 p.m., December 23.

SS. AQUITANIA (via New York)—Mails close 4 p.m., December 28.

SS. DUCHESS OF YORK—Mails close 1:30 p.m., December 29.

SS. EUROPA (via New York)—Mails close 4 p.m., December 30.

Mail intended for transmission via New York must be so marked. When sent by air over United States lines, mail may be posted two days later than the dates indicated.

**WEST INDIES GENERALLY**

Mails close 1:30 p.m., December 23.

**JAMAICA**

Mails close 1:30 p.m., December 28 and 30.

### Yukon and Atlin Mails

VIA VANCOUVER—Mails close 1:30 p.m., January 11 and 25, and February 8.

VIA SEATTLE — Mails close 4 p.m., January 18 and 29.

### Queen Charlotte Mails

VIA VANCOUVER—Mails close 11:15 p.m., December 13 and 27, and January 10 and 24.

VIA PRINCE RUPERT — Mails close 1:30 p.m., December 5 and 19, and January 2, 16 and 30.

### Honolulu Mails

VIA SAN FRANCISCO—Mails close 11:15 p.m., December 15, 18, 25, 26; January 2, 5, 7, 8.

SS. EMPRESS OF JAPAN—Mails close 4 p.m., December 15.

MS. AORANGI — Mails close 4 p.m., January 2.

### Gulf Plane Service

Canadian Airways plane leaves Vancouver daily at 9:30 a.m.; arrives Esquimalt daily at 10:15 a.m. Leaves Esquimalt daily at 3:30 p.m.; arrives Vancouver daily at 4:15 p.m.

## REVERTED TO OLD DESIGNS

### Builders of Normandie Believe Whale-Back Type Will Be Successful

It is curious to see, states Nautical Magazine, that the French designers have reverted to the old whale-back arrangements in the design of their new 1,028-foot ship, Normandie, and that they are anticipating its adoption will enable them to press the vessel at twenty-eight knots right into the teeth of heavy weather.

Apparently there has been some doubt raised among the technical people as to the expediency of this arrangement, for a good deal of ink has been spilled on the subject in the technical press.

So far as experience goes, probably most masters of fast ships would very much rather have a shade too much "flare" in the forward sections than too little. A wide forecastle has never been regarded as a drawback in any ship in which the maintenance of speed at all times has been an important point, and it is extraordinary that, at this late hour, efforts are being made to establish a contention that flare serves no useful purpose.

The argument would seem to have been inspired by French designers who are anxious to make a case for the whale-back arrangement. They do not seem to be based on long practical experience.

Apparently the Normandie's model experiments satisfied even the designers that something out of the ordinary would be required in the way of a breakwater, if they did adopt the whale-back idea, for the pictures that have appeared of the ship show that they have tried to make the whale-back clear itself of water by erecting upon it what is practically another forecastle—a high well-flared erection, which looks like a repetition of the forward upper sections of the forecastle proper.

From the point of view of appearance, the adoption of the whale-back forecastle seems to be a distinct mistake.

Her stern, too, is not of such a shape as altogether satisfies the critical eye. It rather looks as though an extra twenty feet or so had been "stuck on" to the upper decks aft in order that she might boast that she was longer than the Queen Mary. There must be a lot of waste space around the edges of those after-decks, owing to the excessive angles of the frames, and very little benefit gained from the last ten or twenty feet. The Cunarder's stern is a much more shipshape job.

## LOCHGOIL DUE HERE INBOUND

### Will Dock Early This Morning—Asia and Emma Alexander Sailing

Inbound from the United Kingdom, by way of Panama and California, the Royal Mail Lines motorship Lochgoil, Captain A. Cornick, will dock this morning at Ogden Point Piers. The Lochgoil will discharge cargo here and load some general for the homeward voyage. Leaving here, she will proceed to James Island to unload some nitrate of ammonia.

On her way to the Philippine Islands, by way of Japan and China ports, the Canadian Pacific Ss. Empress of Asia, Captain A. V. R. Lovegrove, R.N.R., commander, will be here this afternoon for a short time. The Asia is due to arrive alongside Rithet Piers at 4 o'clock, and is scheduled to sail at 5:30 o'clock for Yokohama, her first port of call on the other side of the Pacific.

Bound for California ports, the Pacific Steamship Lines Ss. Emma Alexander will sail from Rithet Piers at midnight this date. The ship is due to arrive from Seattle at 10 o'clock to embark Island and Mainland travelers going to San Francisco and Wilmington.

### VANCOUVER SHIPPING

VANCOUVER, Dec. 28 (CP).—Arrival of the new Ms. Elbe, Captain H. Siebje, from Europe, via New York, has been reported by the North German Lloyd-Hamburg-American joint services. The Hamburg-American Ms. Tacoma is also in port with five Vancouver passengers booked for Europe.

The British tramp Ss. Nyanza arrived overnight from Japan, in ballast, to the Canadian Transport Company, Ltd., and has berthed at North Vancouver to start loading logs and lumber for Australia.

Captain J. Powers, of the Blue Funnel Line, has arrived to take command of Ss. Talthybius, of the North Pacific Line, replacing Captain W. Beswick, who brought the ship from England six months ago. Captain Beswick has been recalled to England, where he will go on holiday, then take another command.

The American Mail Line has received advices from the Blue Star Line, London, announcing the chartering of the Italian refrigerator Ss Edda, of the Navagazione Libera Triestina, replacing the February sailing of Ss. Empire Star. Ss. Edda is due at Seattle, February 9, to load for Europe. She will call at Vancouver.

## *Served on Board Cruiser Rainbow And at Esquimalt*

HALIFAX, Dec. 28 (CP).—R. H. Wood, sixty-four, manager of H.M.N. Dockyard, here, and a retired engineer-lieutenant in the Canadian Navy, died, here, today.

A native of Plymouth, England, he came to Canada, in 1910, as warrant officer aboard H.M.S. Rainbow. He served later in the Canadian Navy at Esquimalt, B.C., where he was engineer-lieutenant in the dockyard.

Upon reorganization of the Canadian Navy in 1920, he was transferred to Halifax in the same capacity. On retirement, he was given the position of manager of the dockyard, a civil position.

## SNOW HEAVY AT PORT ALBERNI

### Government Plough Being Used Continuously to Keep Highways Open

PORT ALBERNI, Dec. 28.—Snow continues to fall throughout the Alberni district, and every effort is being made to keep the main highways open for traffic. The Government snow plough is in continual use on the mountain road, while unemployed are busy keeping the streets open in the city. Many cars are still stalled in outlying districts, and anyone attempting to drive without chains generally meets with some mishap. At one time, thirty-two cars were held up between here and Parksville, some on account of fallen trees and others by the deep snow. During the past three days about two feet six inches of snow has fallen in the vicinity of Port Alberni.

## NEW WORRIES FOR SKIPPER

### Released by Cubans, Capt. Collins' Vessel Seized at Home Port

YARMOUTH, N.S., Dec. 28 (CP).—Recovered from the hardships of Cuban prisons and near starvation at sea, Captain Etan Collins and his crew had new worries, today. Their motor vessel, Reo II, was under seizure by Royal Canadian Mounted Police because 4,000 foreign cigarettes had been found on board.

The adventurous skipper was glad to be in his home port, however, as he recalled that his voyage in Southern waters had been "just one prison after another."

Leaving Yarmouth on July 22 for Puerto Harros, Guatemala, the Reo II experienced engine trouble eight days out and put into Port Moriel, Cuba, for repairs. The vessel was searched as soon as she arrived, and next day twenty-five armed guards seized her. She was sailed under guard to Havana, where Captain Collins and his eight Nova Scotia seamen were arrested.

For weeks they were moved from prison, released and rearrested several times, without being taken into court. The captain said he had been told they might have to face charges ranging from gun-running and filibustering to piracy, but had been unable to ascertain the specific charges.

Told he was facing a $20,000 fine, but might avoid it if he left the country, Captain Collins and his men finally were freed and put to sea.

**RAINBOW SEA CADETS**

Orders by Lieutenant-Commander P. W. Tribe

Concert—Owing to the prospects of cold weather, it has been found necessary to postpone the annual concert, which was to have been held tonight, to a later date.

W. M. HENRY,
Lieutenant.

## CULBERTSON on CONTRACT

*By Ely Culbertson*

*World's Champion Player and Greatest Card Analyst*

**ENCOURAGING THE DECLARER TO PLAY FOR OVERTRICKS**

Just as it is good policy for the declarer to play for his contract and forget about overtricks when the attempt to make extra tricks involves a risk of being set, so it is the business of the defence to lure him into breaking this rule when the play for overtricks seems likely to lose. On today's hand the South player became the declarer at a contract of four hearts, which should have been made with the greatest of ease. West, playing the defence, at one stage of the proceedings made a very misleading play which made South suddenly think that he could make five. In the effort to do this the South player suddenly got all tangled up and found himself not even fulfilling his contract.

North, Dealer.
Both sides vulnerable.

North: ♠ 10 6 2 / ♥ 9 / ♦ A K J 10 6 4 / ♣ A K 10
West: ♠ A 4 / ♥ J 7 5 2 / ♦ Q 7 3 2 / ♣ Q 7 3
East: ♠ K Q 9 7 5 3 / ♥ 3 / ♦ 9 / ♣ J 8 6 5 4
South: ♠ J 8 / ♥ A K Q 10 8 6 4 / ♦ 8 5 / ♣ 9 2

The bidding: (Figures after bids refer to numbered explanatory paragraphs.)

| North | East | South | West |
|---|---|---|---|
| 1 ♦ | 1 ♠ | 2 ♥ | Pass |
| 4 ♦ (1) | Pass | 4 ♥ (2) | Pass |
| Pass | Pass | | |

1—Despite the lack of a fit with his partner's suit, North is far too strong to make a simple rebid of three diamonds, particularly after his partner has made a free bid.

2—Despite the length and near solidity of South's heart suit, the South player quite properly does not make a stronger bid because no fit has been found on the hand.

Against the four-heart contract West naturally opened the spade ace and after receiving a high-card signal from his partner, continued with his other spade. East won the second spade trick with the queen and now continued with a third spade, knowing, of course, that both the declarer and his partner were now void in the suit.

On the third round of spades the declarer trumped with the heart eight, which, since the nine was in dummy, was an equal of the ten. West at this point made the play which subsequently led to the declarer's downfall. Having a sure trump trick in the thrice-guarded jack, West deliberately failed to overruff, hoping thereby in some way or other subsequently to make two tricks in trumps. He discarded one of his clubs.

The declarer was completely taken in. Instead of playing as safely as possible for four-odd by immediately laying down some top trumps, he decided to get hoggish and play for five, believing, just as West had hoped, that the heart jack was marked in East's hand. He accordingly entered dummy with the club king and led the heart nine, overtaking with the ten in his own hand. West, of course, this time won with the jack and put the declarer back in the dummy by leading his last club.

South, of course, could still have saved the day by guessing that he could return to his own hand by playing three rounds of diamonds rather than the third round of clubs. However, South played the percentages at this point and reasoned that despite West's discard he had a better chance of not being overruffed on the third round of clubs than on the third round of diamonds. He accordingly led the ten of clubs and trumped with the heart six in his own hand, and West promptly overtrumped for the setting trick. Of course, had South trumped the club with the high heart, West's twice-guarded seven-spot would have provided the setting trick.

There is very little excuse for South's going down on this hand, but he could not possibly have done so had West not given him the opportunity by the clever refusal to overtrump.

**TOMORROW'S HAND**

South, dealer.
Neither side vulnerable.

North: ♠ K J 10 4 / ♥ K Q 10 9 6 3 / ♦ Q / ♣ A Q
West: ♠ 9 8 5 3 / ♥ 7 / ♦ K J 7 4 / ♣ J 10 8 2
East: ♠ 6 / ♥ A J 5 4 / ♦ 9 8 2 / ♣ K 9 6 5 4
South: ♠ A Q 7 2 / ♥ 8 2 / ♦ A 10 6 5 3 / ♣ 7 3

This hand will be discussed in tomorrow's article.

**FERRY SERVICE TO SALTSPRING**

MS. CY PECK

**DAILY SCHEDULE**
(Except Wednesdays)

Leave Swartz Bay.................... 9:30 a.m.—5:00 p.m.
Leave Fulford ........................ 8:00 a.m.—4:00 p.m.

**TARIFF**

| | |
|---|---|
| Passengers | 25¢ |
| Automobiles (According to Weight) | 75¢ to $1.50 |
| Trucks (According to Size) | $1.25 to $2.00 |
| Motorcycles | 50¢ |

For Further Information and Motor Coach Connections, Phone E 1177—E 1178

**Gulf Islands Ferry Co. Limited**

# Trade Paper Editors Anything but Gloomy Over New Year Trade

## Are Expecting a Gradual Increase in the Volume of Business—Moderate Construction Is Forecast in Noted Engineering Journal

By JAMES MONTAGNES

TORONTO, Dec. 28.—Editors of trade papers, closely in touch with all phases of Canadian industry, are expecting a gradual increase in volume of business, signs of which have appeared in 1934. Editors of journals in as varied fields as agriculture and advertising were questioned, and while some pessimism was expected, the general consensus of opinion revealed that every line of business has left the depression behind.

Farmers had an increase in revenue in 1934, according to a survey by C. H. Hodge, editor of The Farmer. "Many factors point to the steady improvement of 1934 being continued and possibly greatly accelerated in 1935," he states. "The improvement in the price of all grains over the past year (1933) has been marked. There is every reason to believe that Canada's stocks of grains, beyond a reasonably safe carryover, will be sold at prices exceeding those quoted for the opening weeks of December, 1934, before next year's crops are harvested.

### PRICES TO IMPROVE

"Prices for livestock and livestock products have always followed grain prices upward after a lapse of about six to eight months, which will be the Spring of 1935. Men closely in touch with the livestock markets predict a decidedly better market this Spring. A conservative estimated increase in revenue in the dairy business for 1934 is $11,000,000. Poultry prices have also improved. Other farm crops show increases, and the farmers' purchasing power can conservatively be said to have increased by about $155,000,000 in 1934."

Canada's mining industry has shown great gains this past year, and, according to Norman C. Pearce, editor of The Northern Miner, one-third of all dividends paid by Canadian corporations came from the metal mining industry, exceeding the combined dividend disbursements of Canadian banks, insurance and trust companies, chain stores, brewing and distilling corporations, textile, construction and utility companies.

### MINE MORE GOLD

"The mineral output of Canada," Mr. Pearce explained, "is expected to exceed 325 millions of dollars in 1935, as against an estimated 260 millions in 1934. By weight of metal the 1934 output is the greatest on record. Gold is the chief item, and the anticipation is that in 1935, 115 million dollars of the yellow metal will be produced. In 1934 new mines numbering thirty came into production, and before 1935 is finished from eighty to eighty-five mines should be regularly producing."

A survey conducted by the editor of Hardware and Metal shows that retail hardware sales in Canada increased on an average of 12½ per cent to 15 per cent. The outlook for 1935 promises nothing sensational, but a steady upward movement as general conditions improve.

"There is going to be a moderate increase in the amount of construction carried out next year," states J. P. Russell, editor of Engineering and Contract Record. "This year for the first time since 1929 there has been an increase in the value of construction, amounting to about 25 per cent over 1933. Private building is picking up, due partly to lower mortgage money being now available."

### JEWELRY UPSWING

And in the allied industries of construction there is also hope of betterment. Manufacturers in the plumbing and heating industry indicate that sales during 1934 have been better than 1933, states the editor of Sanitary Engineer. Modernizing work has accounted for most of the increased sales volume. The resumption of dividends by some paint companies gives an indication of the stronger demand for paint and varnish products, according to Canadian Paint and Varnish Magazine.

Most optimistic was Norman J. Leach, editor of Trader and Canadian Jeweller, who said that definitely the outlook is extremely good in the jewelry business. "When the depression began, people stopped buying luxury goods, including watches, clocks, silverware, china, glass. People have stopped being afraid, and the jewelry business is now the most buoyant industry, with factories everywhere working overtime and unable to supply the demand. Higher quality goods are being bought, and nearly all sections of the trade report business good or excellent," he reports.

Ray D. Lister, editor of the quarterly Motor Magazine, expects to see an increase of 20 per cent in the domestic sale of cars in 1935, while trucks he is confident will show a greater increase. "In 1935 the industry is expected to sell 85,000 cars and trucks," he explained. "That is based on the fact that in 1934 the sales of passenger cars totalled 60,000, a 45 per cent increase over 1933. There will be the smallest carry over of 1934 models this year since the war years, and it is interesting to note that nearly all sales this year have been for cash."

According to The Canadian Hotel Review and Restaurant, hotels and restaurants in all parts of the Dominion report better conditions and brighter prospects for 1935, while recent reports show revenues far in excess of those of 1933. The sale of wine and beer in hotels in Ontario accounts for some of this improvement.

Turning to books, Bookseller and Stationer reports a steady 1934 progress with a satisfactory Christmas business and the outlook in 1935 for continued steady improvement.

### GRADUAL IMPROVEMENT

Men's Wear Merchandising reports that increased business has caused some retailers and manufacturers to lay plans for enlarged premises early next year. "Employment has increased, factories are working overtime, and there is no condition in the trade which would make otherwise than a gradual improvement," according to G. E. Duffy, editor of Style Apparel, men's magazine, and Fashion, the women's trade paper. The work of the Royal Commission on price has already exerted an influence, according to Dry Goods and Stylewear Review, and such accessories as hosiery and knit goods are being sold with less price cutting.

"If the general improvement continues," said C. H. L. Reid, editor of Canadian Baker and Confectioner, "the Canadian baker is bound to benefit." Price trends are still on the upgrade, foodstuffs generally are shown by statistics to be representing a larger share of total retail business, and a good movement of fancy goods this Christmas indicates increased purchasing power, says The Canadian Grocer.

M. B. Toutloff, associate editor of Canadian Cigar and Tobacco Journal, [illegible] in tobacco business with an increase in volume of 30 per cent over 1933. Cigarette statistics show that women smokers are steadily increasing.

### MORE TRADE ABROAD

"Factory and power plant equipment replacement is becoming essential," says H. C. Braund, managing editor of Canadian Machinery and Manufacturing News and its allied paper, Modern Power and Engineering. "Manufacturers are expecting a better 1935 judging by 1934 indications of increased business."

Osborne S. Mitchell, editor of Electrical News and Engineering, reports the use of electricity is climbing very rapidly, making the electrical industry optimistic. Sales of electrical appliances has increased in 1934, with washing machines sales jumped from 24,000 in 1933 to 55,000 this year. As editor of Furniture World, he states that the public is starting to buy better quality furniture, but the price is about half what it should be. The output is fairly steady.

"There will be considerably heavier volume of national advertising in 1935," according to a survey made by Editor John L. Love, of Marketing. "Canadian advertising increase is not as sensational as in the United States, but healthier."

"More firms are going into the export trade," states F. V. Griffin, editor of Canadian Trade Abroad. "Firms which have been out of the export trade are going into it again in a bigger way. Firms have opened connections this year in as many as nineteen countries, and there are more salesmen on the road with Canadian merchandise in foreign lands."

DODD'S KIDNEY PILLS
FOR ALL KIDNEY DISEASE
BACKACHE
BLADDER TROUBLES
RHEUMATISM
4087 THE PROPRIETORS

# THINK THEY KNOW CANCER'S CAUSE

### University Scientists Report Discovery of New Evidence of Its Origin

PITTSBURGH, Dec. 28 (AP).—Two McGill University scientists reported yesterday to the Genetics Society of America that they have found evidence to cause them to think cancer may be caused by early splitting of chromosomes—microscopic things in each body cell that govern heredity.

Prof. C. L. Huskins and Dr. Marie Hearne, in explaining their investigation of the past two years, emphasized that theirs is an entirely indirect attack on the cancer problem and connected with a cure.

All chromosomes split during the growth, which occurs when a cell divides. One half stays in the original cell and the other half goes into the new cell. The report states that in numerous types of animal cancers different workers have found that chromosomes split prematurely, but that most of them previously have thought this was a result of cancer growth and not a cause or forerunner.

Prof. Huskins said that at least another year's work will be required to determine positively whether his hypothesis about the premature splitting is correct.

The member of the crew approached a very distressed passenger on the boat.

"Don't be downhearted, sir," he said. "Sea sickness never killed anyone yet."

The suffering one groaned, "Don't say that," he pleaded, "It's only the hope of dying that's kept me alive so far."

# Abyssinia and Italy in Dispute

STREET SCENE IN ABYSSINIA

ABYSSINIA'S POSITION

KING HAILE SELASSIE

ITALY'S AFRICAN COLONIES

SAAR VALLEY, Bolivia-Paraguay, Jugoslavia-Hungary, and now Abyssinia and Italy. No sooner is the world eased on one, than another crisis arises. In Africa, the kingdom of Ethiopia (Abyssinia) has dispatched a note to the League of Nations protesting against the aggression of Italian Somaliland. Already it is reported from the region that Italian soldiers have killed more than 100 Ethiopians in conflict. The whole African situation is clouded by complications; practically the entire nation is subdivided into states owned or controlled by some European power. Italy's three possessions are Libia, Eritrea and Somaliland. Abyssinia is, therefore, as map indicates, cut off from the Red Sea by Italians, French and British.

(Maps from Atlas Current Affairs, Ryerson Press.)

# DIGGING UP THE NEWS

## How I Got a 'Scoop" on Sylvia Pankhurst's Non-Appearance at a Meeting When Out Under the "Cat and Mouse Act"; I am Summoned to Give Evidence Against Mr. Asquith.

By HERBERT RAMSAY

In time, these [illegible] the hunger strikes. Forcible feeding which the women resisted and protested against vigorously, was resorted to, and afterwards abandoned in favor of letting the women out when their conditions became serious. It was this proceeding to which Mrs. Pankhurst applied the appropriate name of the "Cat and Mouse Act." When it was thought a sufficient time had elapsed for them to have built up their strength, they were rearrested. Not long before the war, Mrs. Pankhurst, Christabel and Mrs. Drummond, were sentenced to five years' penal servitude, having perpetrated or instigated some rather serious acts of damage. I was at their trial, at the Old Bailey, and can testify to the long and able speeches which they made in conducting their own defence. Christabel was released under the "Cat and Mouse Act," having been on hunger strike. Instead of waiting to be taken back she mysteriously gave the police watchers the slip. Some said that she got away to Paris by aeroplane. However, the war came, Christabel reappeared some time later, and like the whole body of the W.S.P.U. turned to war work. She was not again taken into custody, and for all I know, she is still, technically, a fugitive from justice. Anyway, the police washed the slate clean.

HERBERT RAMSAY

### PANKHURSTS IN WAR

The splendid war work which the Pankhursts and their organization did, probably had more effect on giving the vote to women than all the pre-war activity.

Sylvia and Adelaide played comparatively small parts in the "Votes for Women" campaign. Why, I do not know, but that is the fact. Yet, both of them flashed into the picture sometimes by spectacular acts. I remember one time when Slyvia was out from a hunger strike and did a disappearing trick. The police were at a loss to know where she was. Then one day a suffragist meeting was announced at the Stepney Town Hall, and it was given out that Sylvia would make a dramatic appearance on the platform. I was sent down that night to cover the meeting.

The hall was packed in expectation of a first-class Donnybrook. I did not go further than the head of the stairs to reconnoitre the position. I saw a bunch of reporters down in front, but decided to keep out for two reasons. In the first place, I did not fancy being in the centre of a free-for-all. But I also had a "hunch" that if the young lady got into the hall it would be through the front entrance somehow. I remained in the lobby at the foot of the stairs, prepared to leap up quickly if by any chance she came through the roof, or by some other way, knowing that her advent would be the signal for a wild outburst.

### SMASH AND GRAB

The meeting proceeded quietly for about half an hour. I could hear the speakers' voices. Down in the lobby two or three men were walking about kicking their heels like myself. I did not know any of them, but I surmised they were plain clothes officers. Then quietly a shabby looking woman with grey hair showing under her hat shuffled into the lobby, a shawl over her head which she half pulled over her face. I did not suspect her at all. Then before one might say "Jack Robinson" a detective pounced upon the little "old woman," picked her up sack of flour and ran with her to the door. Simultaneously she let forth a scream that rent the air and continued to shriek all the way to the street. Another detective ran ahead, opened the door of a waiting taxi, and quick as bandits making a "smash and grab" raid, drove away with their prize. I saw the whole thing, which only took a few seconds, and as I stood in the entrance and saw the cab disappear, there was a stampede from the room above and people poured down the stairs like an avalanche. Pandemonium broke loose and the meeting was at an end.

The other reporters did not know till next day when they saw my report in the papers how Sylvia arrived disguised and was nabbed.

The suffragettes no doubt tried to intercept Prime Minister Asquith between his official residence at 10 Downing Street and the House of Commons, and may have wondered why they could not lay him by the heels. The reason was that Mr. Asquith walked between those two points through an underground passage. I myself have used it many times. The mouth of this tunnel, which is lined with white glazed tiles, is almost under the tower of Big Ben, and extends under Whitechapel to the official residences of the Prime Minister and the Chancellor of the Exchequer in Downing Street. That is why these eminent statesmen are seldom seen by the public who may be watching for their goings and comings above ground.

There was no member of the Liberal cabinet, the Conservative or Labor Party leaders whom I did not not report before the war, and with some of whom I had interesting contacts.

### WITH THE ORATORS

Asquith, Balfour and Rosebery were orators; their kind does not exist in Parliament any more. Asquith was scholarly and classic, and seldom spoke more than half an hour. But in that half hour he would say more than many a man who thinks he is making a good speech because it is a long one. No member ever approached Asquith in saying so much in so few words and saying it well. Balfour was erudite, but prone to length, and I think it may be said of him that when he wanted to, no man approached him in saying so little in so many words. He could speak for an hour without disclosing what his point of view was. Rosebery was an orator in the grand style, a master of phrase and polish. In my time Stanley Baldwin didn't amount to anything. He was a mere undersecretary then, and in grand committees in keeping an eye on proceedings in other committee rooms I have "walked out" on him because he was not one of the speakers who mattered. "Who is speaking now?" I might ask at the doorway, and a colleague would say, "Only Baldwin." He spoke rapidly and without great impression, and no one would have dreamed he was a future Prime Minister. Sir John Simon's speeches were marvels of lucidity and beautiful English. Yet had I been asked to name the one member of the House who seemed to have most ability and to promise most for the future, I would have selected Sir Herbert Samuel. He had a lightning grasp of any subject and appeared to dominate debate by his vigor and clarity. Sir Herbert, however, has not fulfilled his earlier promise.

### BECOMES WITNESS

Once I was to have had the doubtful distinction of being a witness against Asquith in an action which might have cost him the premiership and his seat in the House. But for pressure in high places a first class political sensation would probably have developed.

The trouble arose over certain purchases of silver in India which resulted in Mr. Asquith being called before a select committee as a witness. The committee was not private, but it was held in a room seldom used, and I stumbled across the meeting by accident late one afternoon as I was preparing to leave. I was the only reporter at the meeting. Mr. Asquith had taken his seat in the witness chair when I entered. The evidence was very "dry" and I only sent out a few lines about it.

Some weeks later I received a call from a solicitor's clerk with a subpoena in one hand and one guinea "conduct money" in the other. It seems that as the House was not then sitting the parties who were to prosecute Mr. Asquith—I do not know to this day who they were—were unable on account of some absurd legal technicality, to prove that Mr. Asquith was Prime Minister. What I was wanted to testify in the witness box was that I heard him say in answer to the chairman's question that he was Prime Minister. That was simple because the first question put to him after being sworn was, "What is your position in the House? It was all a political plot, one of those "informer" cases to unseat him. I disliked the part I was to play in it, and was mighty glad when I heard the action had been dropped.

Can Be Obtained at All Good Drug Stores
Special Agents
VANCOUVER DRUG COMPANY'S
TWENTY STORES

# DEEP-SEA DIVER HAS CLOSE CALL

### Life Line Severed by Propeller—Is Drawn to Surface by Air Hose

CARMEL, Cal., Dec. 28 (AP).—Death narrowly missed Oscar Lager, Monterey, Cal., deep-sea diver, for the second time yesterday in his submarine search for the body of Mrs. Eliot Boke Schaffner, young society matron of Chicago and Carmel, believed drowned in Monterey Bay.

While Lager was exploring the rocky bottom of Cooks Cove today the boat from which he had descended swung about suddenly and the whirling propeller severed his life line. The blades also just missed cutting the air hose. The diver was finally drawn to the surface through careful manipulation of the air hose.

Once before Lager's life was threatened when a large octopus whipped its tentacles about him. He cut himself free from the monster.

The editor's little girl came home from Sunday school with an illustrated textcard in her hand.

"What have you there?" asked the editor.

"Oh," replied the child, "just an 'ad about Heaven."

BORN 1820—
STILL GOING STRONG.

A HOLIDAY TRADITION

For over a hundred years Johnnie Walker has been 'the guest of quality' at holiday celebrations all over the world. This fine old whisky is distilled and bottled by ourselves in Scotland, so

REMEMBER
JOHNNIE WALKER
AT THIS SEASON

*and get a lasting reputation as a man who knows how to do things properly.*

*This advertisement is not published or displayed by the Liquor Control Board or by the Government of British Columbia.*

# Your Health and Your Weight

## TREATMENT OF POISONING BY DINITROPHENOL, THE WEIGHT-REDUCING DRUG

By JAS. W. BARTON, M.D.

I have written before about dinitrophenol, the drug that is now being used to reduce weight. The remarkable results obtained by Dr. M. L. Tainter and his associates in San Francisco have become so widely known to physicians and their overweight patients that there is a great demand for the treatment of overweight by this drug.

Dr. Tainter, The Journal of the American Medical Association, and physicians in different parts of the world have repeatedly warned overweights that the drug is really a two-edged sword, that skin eruptions, collapse and even death may follow the use of dinitrophenol, not always due to using large doses, but because some patients have an idiosyncrasy—sensitiveness—to dinitrophenol.

Thus the public has been advised not to buy dinitrophepol and use it, but to have their family doctor prescribe it and watch its effect.

You may remember that the influence of this drug in reducing weight was discovered during the war when it was noted that fat or overweight individuals working with this drug in ammunition factories lost their fat.

Just as the eighteen-day diet swept the country and left human wrecks and many deaths in its path, it would seem that dinitrophenol, while not so generally used and therefore with not such a black record, nevertheless is causing ailments more or less serious wherever it is being used.

It is rather interesting, therefore, to see that Dr. Tainter, one of the original research workers with this drug, has been experimenting with it further, with the idea of preventing any ill effects from its use, and yet be able to get results with it for his overweight patients. He has observed that rats under the effects of dinitrophenol, which increased the rate at which their body processes worked and likewise increased the heat of the body, were found to be more susceptible—more easily affected—to a lessened amount of oxygen in the air than were normal rats.

However, by administering pure oxygen to these rats immediately, these depressing effects were removed.

What does this experiment teach? It shows that in cases of an overdose of dinitrophenol the use of pure oxygen may be of help.

Another interesting experiment was that when the rats which had been given dinitrophenol were kept in a very cold atmosphere, the dinitrophenol failed to increase the body processes and there was no increase in the heat of the body. In other words, the dinitrophenol failed to work in a cold temperature.

Just why the cold prevented any action by the dinitrophenol, Dr Tainter was unable to state, but since low temperatures decrease the poisonous effect of the drug, the use of ice packs or other cold applications to the skin, in addition to inhaling pure oxygen, is worthy of a trial in cases of poisoning or overdosage with the drug.

Now the fact that Dr. Tainter and other research men warn against the general use of this drug by overweights, and go to the extent of developing methods to restore victims of overdosage, does not mean that the drug is too dangerous for use.

Dr. Tainter and research workers elsewhere have had excellent results with its use with selected cases, under close supervision, usually in hospitals where, should an accident occur, proper treatment is immediately at hand.

Those, then, who are overweight and have had no results though they have faithfully reduced their food intake, including liquids, and those who, in addition to cutting down their food intake have used thyroid or pituitary extract, likewise without results, would be quite justified in consulting their physician about the use of dinitrophenol.

Under the usual dosage, supervised by their physician, and with the knowledge now that oxygen and ice packs should offset any poisonous effects, there is the reasonable assurance of safely reducing weight.

"What made you quit your job?"

"Well, the boss called me in last week and said he was going to fire me. Then he fired me a couple of times. The next day he had a fellow in my place, and—well, that was too much. I handed in my resignation."

NEW YEAR'S BUS FARES

TO POINTS ON VANCOUVER ISLAND
(Subject to minimum)

SINGLE FARE AND A QUARTER FOR THE ROUND TRIP

GOOD GOING FROM FRIDAY NOON, DECEMBER 28, TO MIDNIGHT ON NEW YEAR'S EVE (DECEMBER 31). FINAL RETURN LIMIT—WEDNESDAY MIDNIGHT, JANUARY 3

SAMPLE NEW YEAR RETURN FARES

| BETWEEN VICTORIA, B.C. | | BETWEEN NANAIMO, B.C. | |
|---|---|---|---|
| NANAIMO | $3.45 | DUNCAN | $1.90 |
| DUNCAN | $1.90 | COURTENAY | $3.45 |
| COURTENAY | $6.90 | PT. ALBERNI | $5.15 |

SHAWNIGAN LAKE

CHANGE OF SCHEDULE — Lv. Victoria, 9:15 a.m., 1:30 p.m., 6:15 p.m. Lv. Shawnigan, northbound, 9:50 a.m., *2:15 p.m., 7:15 p.m. Lv. Shawnigan, southbound, 9:50 a.m., *2:15 p.m., §10:10 p.m. *On request only. §Sundays only on request. — Effective January 1, 1935

Vancouver Island Coach Lines, Limited

E 1177 BROUGHTON ST., AT BROAD E 1178

# SOCCER TEAM CHOSEN FOR INTER-CITY FIXTURE

## TWO-LEAGUE RUGBY LOOP IS PROPOSED

### Manitoba and Saskatchewan, Alberta and British Columbia May Operate

WINNIPEG, Dec. 28 (CP). — Operation of a two-league Rugby loop in Western Canada loomed as a possibility today. Details of a proposed set-up, embracing Manitoba and Saskatchewan in one group, and Alberta and British Columbia in another, were agreed upon at the annual meeting of the Western Canada Rugby Union.

Success of the venture hinged upon removal of certain financial hazards, and members of the executive awaited reaction of the Board of Railway Commissioners to a request for reduced transportation costs. The board was asked to grant a special club rate of one cent a mile.

Inauguration of this new deal in Western Rugby promised to bring to an end years of futile efforts by provincial governing bodies to form a working alliance that would permit of inter-provincial competition. Heavy cost of traveling forced many senior, junior and inter-collegiate unions to abandon their schedules years ago.

**ENDANGERS CODE**

Geographical difficulties and the proximity to colleges in neighboring states across the international border line had made it increasingly easier to finance competition at a smaller cost for many clubs. It had reached a stage where officials feared elimination of the Canadian code.

Winnipegs, finalists with Regina Roughriders in the race for the [illegible] last season, during the past two years were compelled to seek competition with United States teams. A similar situation prevailed on the Pacific Coast, where University of British Columbia adopted the American code to avoid heavy guarantees to visiting clubs.

Proposed schedules are in the embryonic state, however, pending adjustment of transportation problems, but it is agreed a three-team Alberta union would experience little difficulty in completing a circuit with an equal number of squads in British Columbia. The Saskatchewan - Manitoba union could play alternate Saturdays at home and away.

## SHOE-PITCHING DRAW RELEASED

### All-Day Meet Carded at Macdonald Park New Year's Day—Play Starts at 10:30

With the contestants graded into three classes, approximately forty of the leading horse shoe pitchers on Vancouver Island will compete in the New Year's Day meet being staged at Macdonald Park. Play will commence at 10:30 o'clock and continue throughout the day until the winners in the different classes are named.

Singles and doubles in each division are slated, with prizes for the winners being donated by Alderman John Worthington, chairman of the city parks board.

**THE DRAW**

The complete draw, released yesterday by officials in charge of the meet, follows:

**Class "A" Singles**

R. Jackson vs. L. Cockerill.
W. Merriman vs. E. House.
G. Ledingham vs. R. Mackenzie.
W. Pinkerton vs. J. Keating.

**Class "A" Doubles**

Ledingham and Pinkerton vs. Jackson and Keating.
Merriman and Mackenzie vs. Cockerill and House.

**Class "B" Singles**

J. McMillan vs. T. Crabb.
T. Comber vs. J. McMillan, Jr.
T. Dejirolamo vs. Pratt (No. 1).
A. McMillan vs. R. Lamb.
J. Hewitt vs. Pratt (No. 2).
W. Teale vs. Pratt (No. 3).
F. Casey vs. Pratt (No. 4).
A. McDonald vs. R. Jackson, Jr.

**Class "B" Doubles**

Casey and Jackson, Jr. vs. McMillan, Jr. and Comber.
J. McMillan and Crabb vs. McDonald and Teale.
Spratt (No. 1) and Hewitt vs. Spratt (No. 3 and 4).
A. McMillan and Spratt (No. 2) vs. Dejirolamo and Lamb.

**Class "C" Singles**

Slater vs. Griffin.
Townsend vs. T. Astley.
Rennie vs. A. Kennedy.
Goodwin vs. E. Kirchin.
B. Kirchin vs. D. McMillan.

**Class "C" Doubles**

B. Kirchin and Slater vs. Townsend and Goodwin.
Rennie and Kennedy vs. E. Kirchin and Astley.
Griffin and A N Other, bye.

## GRASS HOCKEY

Victoria will field a mixed grass hockey team against a mixed team, captained by Mr. Ellis, this afternoon at [illegible] o'clock at Hollywood Park. There will be a game for all club members on New Year's Day, at 2:30 o'clock, at Hollywood Park.

### Today's Sport Card

**FOOTBALL**
**Second Division**

2:15—Esquimalt vs. Victoria West, Bullen Park; referee, A. McKay.

**Leeming Cup, Semi-Final**

2:00 — Victoria West vs. Saanich Thistles, Royal Athletic Park; referee, D. McMillan.

**RUGBY**
**Trial Match**

2:30—"A" Team vs. "B" Team, Macdonald Park.

**BASKETBALL**
**Victoria High School**

7:10 — Unitys vs. Standard Laundry.
8:10 — Tillicums vs. New Method Laundry.
9:10—Wheeler-Osgood, Tacoma, vs. Blue Ribbons, Victoria.

## STRIKE MADE BY BOOKIES

### Montreal Bookies Bothered by Law Too Much—Refuse to Operate

MONTREAL, Dec. 28 (CP).—That august body of citizens, the Montreal bookmakers, met in solemn conclave today and decided to go on strike.

Too frequently in the past few months they have heard the clang of the patrol wagons, and the police court register has sounded its discordant note in their ears too often.

Addressed to the pony players and to the general public, the bookies issued a crisply-worded statement:

"At meetings attended by some 90 per cent of the bookmakers of this city, it was decided the punishment inflicted by the city and Provincial Police has been too severe to endure any longer.

"All establishments taking bets on horses will be closed today and will remain closed. [illegible] loss of work to some 600 clerks and the loss of thousands of dollars in revenues for the courts. Our action is not a challenge to the authorities, but an admission that we are being forced out of a business which we do not consider immoral, if illegal."

## Cricket Eleven Named for Match

BRIDGETOWN, Barbadoes, Dec. 28 (CP).—Personnel of the team which will meet the Marylebone Cricket Club's eleven, tomorrow, in the first game of the British team's West Indian tour, was announced tonight as follows: E. L. G. Hoad (captain), J. Byer, G. Carew, C. Cumberbatch, H. C. Griffith, A. Harris, E. A. Martindale, J. L. Parris, J. E. D. Sealy, L. A. Walcott, E. A. V. Williams, and Leon Foster, extra.

The M.C.C. team will be announced tomorrow.

## STORM OVER LEG THEORY APPROACHES

### Bodyline Bowling Again Is Under Fire Following M.C.C. Apology

LONDON, Dec. 28 (CP).—Another storm over the old bugbear, "bodyline bowling," threatened tonight in British cricket circles.

It arose when cables from Sydney, Australia, today, revealed for the first time that the M.C.C., governing body of cricket, last October had conveyed to the Australian cricket authorities an apology for the use of this style of trundling by William Voce, in a match between Voce's Club, Nottinghamshire, and the touring Aussies. The M.C.C. further assured the Australians the Notts directors had taken the "necessary steps" against a repetition.

**IS DISGUSTED**

A. N. Carr, former Notts captain, who had resolutely supported Voce and Harold Larwood—who started the thing in the first place—said he was "disgusted" when he learned, tonight, of the apology for Voce. He remarked bitterly he supposed the bowlers will now be instructed just how to bowl, "which means the end of fast bowling."

The policy adopted by the committee "shows them a weak-kneed lot," he added. Voce himself refused to say anything.

### California Racing

SANTA ANITA, Cal., Dec. 28.—Results here today follow:

First Race—One mile:
Playmore (Westrope) .....$4.00 $3.20 $2.60
Melody Lane (Wielander) ... 3.80 3.40
Silent Don (J. King) ..... 5.00
Time, 1:43 3-5. Also ran: Blimey, Real [illegible]
Second Race—Six furlongs:
Lobitus (B. Thornton) ...$19.20 $8.80 $5.00
May Rap (J. King) ...... 6.00 4.60
Rose Maid (Jesse) ...... 6.00
Time, 1:[illegible] Also ran: Easter Tommy, Plum Elected, Stratagem, Poco Diablo, Davidor.
Third Race—Six furlongs:
Mild (Coucci) ...........$10.80 $5.20 $3.80
Miss Purry (Hyder) ..... 9.00 7.00
Lady Bowman (Gray) ..... 7.80
Time, 1:14. Also ran: Miss Melody, Bran Muffin, Gertie, Fancy Flight, Moreanmore
Fourth Race—Mile and one-sixteenth:
Running Heels (Tilden) .$11.60 $7.80 $5.60
Ogee (Wilson) ..... 4.60 3.60
Rolling Wheels (Albrecht) ..... 4.40
Time, 1:48 2-5. Also ran: Lucky Jack, Cerveza, Broadway Roxey, Evidently, Just Imagine, Esperanto, Photos Last.
Fifth Race—One mile:
Sun Archer (Peters) .....$5.20 $3.00 ...
Hokuao (Coucci) ........ 3.00 ...
On Rush (Thornton) ..... ...
Time, 1:39 2-5. Also ran: Trombone.
Sixth Race—Mile and one-sixteenth:
Rego (Coucci) ...........$8.40 $3.40 $2.80
Hoosiers Pride (Westrope) ... 3.80 3.00
Roudy Boy (Albrecht) ..... 3.60
Time, 1:48 4-5. Also ran: Arson, Seth's Hope, Beeson, Golden Words.
Seventh Race—Mile and one-sixteenth:
Don Day (Gaithers) ....$30.40 $15.80 $5.20
Happy Fellow (H. Simmons) ..... 18.40 9.20
Storm (Peters) ..... 3.20
Time, 1:44 1-5. Also ran: Swift Return, Portcodine, Hyman, Anita Ormont, Gabbo.
Weather cloudy; track muddy.

**OVERNIGHT ENTRIES**

First Race—Six furlongs:
Drastic Rose ..... 10[illegible]
Lamp Black ..... 105
Black Joe ..... 103
Bud Broom ..... 105
Judge Austin ..... 109
Polly B. ..... 105
Two Tricks ..... 107
Pritter Circle ..... 108
Terry Hill ..... 110
Ana X. ..... 100
Chica ..... 100
Battling Knight ..... 105
Second Race—One mile:
High Man ..... 106
Chief Evergreen ..... 108
Mars Palatine ..... 106
Kent ..... 103
Bugaboo ..... 114
Merrily Yours ..... 105
Sun Caprice ..... 103
Mitigator ..... 108
Third Race—Mile and one-quarter:
Bell Man ..... 108
Schoener ..... 107
Culloden ..... 112
Ricciardo ..... 107
Searington ..... 107
Red Mountain ..... 112
Judge Leuders ..... 107
Royal Julian ..... 107
De Swasey ..... 107
Speckle ..... 107
Indian Red ..... 103
Tislav ..... 112
Fourth Race—Six furlongs:
Sweet Chariot ..... 111
Bing Crosby ..... 108
Gateway ..... 110
Gene D. ..... 104
Levaal ..... 110
Kapena ..... 110
Hastipast ..... 108
My Man ..... 109
Fabulous ..... 108
Fifth Race—Six furlongs:
Straitjacket ..... 105
Mr. Joe ..... 112
Risky Miss ..... 107
Jazz Band ..... 110
Sharp Thoughts ..... 110
Mr. Bun ..... 106
South Gallant ..... 98
Longford ..... 110
Khamsoon ..... 107
Salaam ..... 112
Sixth Race—Six furlongs:
Marooned ..... 117
Teralice ..... 113
Frisky Matron ..... 110
(A) Trumpery ..... 113
(A) Jabot ..... 108
Red Wagon ..... 109
Sweeping Light ..... 107
Wise Daughter ..... 100
Ima Count ..... 101
Rock X. ..... 104
Semaphore ..... 101
(B) Peradventure ..... 104
(B) Gillie ..... 104
Wacoche ..... 100
Royal Blunder ..... 101
(A) C. V. Whitney entry.
(B) Greentree Stable entry.
Seventh Race—Mile and one-sixteenth:
Dark Winter ..... 108
Pomposity ..... 114
Thomasville ..... 104
Navanod ..... 106
Mad Frump ..... 106
Redress ..... 95
Eighth Race—Mile and one-eighth:
Zevar ..... 106
New Sun ..... 111
Nipped ..... 100
Cramarye ..... 103
Enigmatic ..... 105
Sand Baby ..... 106
Butter Beans ..... 103
Bill Andy ..... 108
Starbrook ..... 111
Listo ..... 111

## Baseball Highlights During Year

Bob O'Farrell

WORLD SERIES STARS—Dizzy Dean, Cards, left; Schoolboy Rowe, Tigers, center; Daffy Dean, Cards, starred as pitchers.

Babe Ruth

Jimmy Dykes

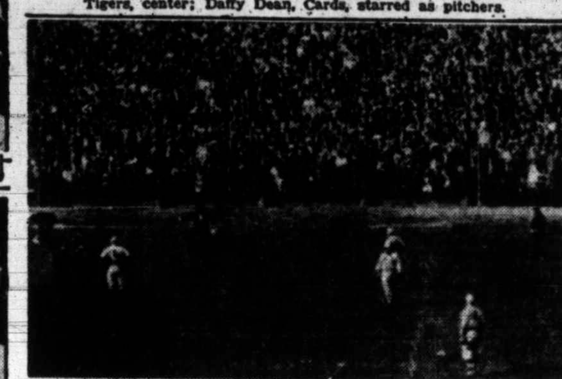
WORLD SERIES RIOT—Scene of final series game—Detroit fans riot, hurl missiles, interrupt game.

Ford Frick

Casey Stengel

Jimmy Wilson

WORLD SERIES PILOTS—Mickey Cochrane, Detroit, left, and Frank Frisch, St. Louis, right, win pennants first year as managers.

RED SOX NEW DEAL—Services of Joe Cronin, center, obtained by Owner Tom Yawkey, left, and General Manager Eddie Collins, right, to pilot Boston Americans in 1935, involved biggest price ever paid for baseball talent.

A last-week triumphant flag drive of St. Louis Cardinals in the National League featured [illegible] baseball [illegible] when the Detroit Tigers won their first American League pennant in twenty-five years. St. Louis won the world series four games to three. Babe Ruth announced retirement as regular player. Ford Frick succeeded John Heydler, resigned, as National League president. New managers included Cochrane; Frisch; Bob O'Farrell, Cincinnati Reds; Jimmy Dykes, Chicago White Sox; Casey Stengel, Brooklyn Dodgers, and Jimmy Wilson, Philadelphia Phillies.

## LOCAL LINE-UP IS SWITCHED AROUND BY THE SELECTORS

### New Back Division Will Perform Against St. Saviours Here New Year's Day—Crowe and Harper Are Fullbacks—Moore on Half Line—Bell Gains Right Wing Berth

Featured by the many changes in the line-up, the Victoria United soccer eleven for the New Year's Day Inter-City League fixture at the Royal Athletic Park, here, against St. Saviours, was announced, yesterday evening, by Pat Mulcahy, club secretary, as follows:

Goal—Louis De Costa.
Fullbacks—Joe Crowe and Wes Harper.
Halfbacks—Ronnie Williams, Roy Barnes, captain, and Eddie Moore.
Forwards—Gordie Bell, "Scotty" Stewart, John Watt, Noel Morgan and George Payne.
Substitutes—Sammy Essler, Eddie Viggers and Mike Wagland.

The match is billed to start at 2 o'clock, with W. J. Cull as referee.

Still conceded to have the edge over the remainder of the local net minders, the return of Louis De Costa, Esquimalt goalie, to the Victoria United line-up, was expected. De Costa has turned in a number of sparkling exhibitions, and today stands out as one of the best goalies in British Columbia.

**VETERANS ON DEFENCE**

Joe Crowe and Wes Harper, veteran members of the Saanich Thistles, have been selected for fullback duty, replacing Doug Laird and Reg Stofer, who played in Victoria United's last fixture at Nanaimo, on December 16. Ab March, Esquimalt defender, who turned in a fine performance in his last match, has apparently been overlooked by the selection committee.

One pleasing factor about the intermediate rank is the return to the centre-half position of Roy Barnes, clever pivot man of the Victoria West eleven. Barnes is easily the pick of local halfbacks, and his selection as centre-half and captain of the locals will add strength, both on the attack and on the defence. Ronnie Williams, veteran of many "rep" matches, will flank Barnes on the right, while Eddie Moore, a newcomer to inter-city football, will be seen in action on the opposite wing. Jimmie Hay, veteran halfback and a member of the Victoria United squad on many occasions, has not been named.

**FORWARD LINE**

The front rank will include Gordie Bell on the right wing; "Scotty" Stewart at inside right; John Watt, centre; Noel Morgan, inside left, and George Payne, outside left. With this array of forwards, the St. Saviours' defence should have a busy afternoon. Bell, in the right lane, will strengthen this position and add power to the local attack. The other members of the front rank have played together before in inter-city fixtures, and should combine nicely and produce a scoring forward line.

Sammy Essler, Eddie Viggers and Mike Wagland have been named as substitutes, and all are expected to see action against the Mainlanders.

Jim Mesher, manager of the Esquimalt eleven, has been named pilot of the team for the New Year's Day match.

## HAWKS BEAT PORTLANDERS

### Sammy McAdam Stars in 5-2 Victory—Eskimos and Calgary in Deadlock

SEATTLE, Dec. 28 (AP).—Sammy McAdam, clever centre for Seattle Sea Hawks, provided the scoring punch that gave Frank Foyston's crew a 5-2 victory over Portland Buckaroos, here, tonight, and sent the Sound City club far out in front in the Northwest Professional Hockey League race.

The stocky Winnipegger figured in four of his team's goals, netting two and assisting in two others.

Tied at 1-1 at the end of the first session, Sea Hawks took the lead with the only score of the middle period, then rattled in three more in the first half of the third. Bucs notched their second goal late in the final canto.

**Summary**

First Period—1, Seattle, Proudlock (Sheppard), 3:28; 2, Portland, (Coupez), 5:22. Penalties: Townsend, Sheppard.

Second Period—3, Seattle, Tabor (McAdam), 4:26. Penalties: Gilhooly, Townsend.

Third Period—4, Seattle, McAdam (Houbregs), 3:26; 5, Seattle, Tabor (McAdam - T. Hemmerling), 6:47; 6, Seattle, McAdam (Hemmerling-Houbregs), 10:21; 7, Portland, Fraser, 15:01. Penalties: McAdam, Proudlock, Gilhooly.

**PLAY TO DRAW**

EDMONTON, Dec. 28 (CP).—Two goals, scored in the first two minutes of the game, gave Calgary an even break against the Edmonton Eskimos, here, tonight, in a scheduled Northwest Professional Hockey League match. The final score was 2-2, and the game was played in 25 below zero weather.

**Summary**

First Period—1, Calgary, Jempson (McFarlane), 1:15; 2, Calgary, McFarlane, 1:00; 3, Edmonton, Nickartz (Heard), 16:75. Penalty: Loucks.

Second Period — 4, Edmonton, Gagne (Rimstad), 19:05. Penalties: Sande, Rimstad, Pridham (penalty shot awarded Gagne).

Third Period—No score. Penalties: Sande, Warshawski, Ferguson.

Overtime Period—No score. Penalty: Loucks (penalty shot awarded Carse).

## New York Fight Commission May Stop Miami Bout

NEW YORK, Dec. 28 (AP).—The New York State Athletic Commission today took its first definite action to stop the proposed Frankie Klick-Barney Ross boxing bout in Miami by warning Klick's manager he would be suspended if the fight was held.

The commission is attempting to force Ross into a lightweight match with Lou Ambers, of Herkimer, N.Y., its candidate for logical contender. The Miami bout would be a non-title match.

### Remember When

(Twenty-Five Years Ago)

Victoria's boxers will have a chance to show their mettle, either Friday or Saturday of next week. It was the intention of the Empress Athletic Club's management to bring off its tournament on New Year's Night, but as a result of a request received from the secretary of the Vancouver Athletic Club that the affair be postponed, the change in the date has been made. The reason the Mainland organization advances for asking for the alteration is that arrangements have been made for a series there on New Year's Day, and that, if such a clash were permitted, it would be impossible for the Terminal City amateur pugilists to be represented here.

The Victoria West team to go to Nanaimo on New Year's Day, next Saturday, will be as follows: Beaney, Prevost, Whyte, Bailey, Petticrew, Kinloch, Okell, Sherrett, Sedger, Wright and Buxton. That certainly is a strong team, and if the green jerseyed boys play in the Coal City as they did last Saturday at Oak Bay, it is very likely that they will return home triumphantly with the scalp of Nanaimo tucked under their belt. Let us all hope so, anyway. Certainly they will have a good chance to win out, and if the good wishes of Victorians will have anything to do with it they will certainly do so. Besides taking a strong team up the Island, they are also taking a host of supporters, who will, no doubt, make themselves heard on the sidelines.

### Battle to Draw

WINDSOR, Ont., Dec. 28 (CP).—Windsor Bulldogs and Detroit Olympics battled to a scoreless overtime draw in their International Hockey League game here, tonight.

### Kayoes Levinsky in Second Round

MAX BAER

CALIFORNIA'S actor-heavyweight champion of the world, who knocked out King Levinsky, Chicago fish peddler, in the second round of a scheduled four-round bout last night in the Windy City. Baer, the colorful titleholder who lifted the crown from the monstrous Primo Carnera, the Italian, handed Levinsky the knockout blow early in the second round after mauling him around the ring from the start. The Californian was confident from the opening bell and never worried what the Chicago fighter intended to do.

## Jerome Platt Is Winner of Annual Calgary Classic

CALGARY, Dec. 28 (CP).—Jerome Platt, Brant, Alta., crowned four years of effort today by winning the twenty-ninth annual Calgary Herald six-mile road race run over streets covered with hard packed snow. His time was 34:35 3-5, compared with the record of 32:39 2-5 set up by H. Anderson, of Calgary, in 1932.

Jack Story, Calgary, was nearly a minute behind in second place and J. Blight, Standard, Alta., was third. Twenty-five of the thirty starters finished.

## COUCCI STEPS NOTCH CLOSER

### Guides Two More Winners Home to Come Within Two of Peters

SANTA ANITA PARK, Cal., Dec. 28 (AP).—Silvio Coucci, black-haired jockey from the Bronx, N.Y., crept a step closer to Maurice Peters, apprentice rider from South Dakota, in the race for the year's riding laurels, here today, when he brought two horses home while Peters' best was one winner.

That left the year's standing between the two at 217 winners for Peters and 215 for Coucci.

Peters' victory today was more impressive and surprising than either of the two scored by his rival. He brought Sun Archer under the wire in the mile $1,000 event, while Coucci, astride Hokuao, could only finish second. Onrush was third. Time, 1 minute, 39 2-5 seconds, was good, considering the slushy condition of the track.

Sun Archer paid $5.20, while Hokuao, in second place, paid $3.00 to place. There was no show betting.

Lobitos, the California-bred two-year-old, won the second race and paid $19.20 for a $2 mutuel.

The even money favorite, Playmore, won by a nose over Melody Lane in the first race. Silent Don was third.

## STANFORD AND ALABAMA READY

### Grid Squads Prepared for Big New Year's Day Game at Pasadena —Hold Workouts

PASADENA, Cal., Dec. 28 (AP).—Stanford University, preparing for its New Year's football game with the University of Alabama, is all for laying its cards on the table with no secret practice sessions, but it did the next best thing today.

Coach Tiny Thornhill summoned his big Indians out to Brookside Park for an unscheduled forenoon workout when few of the boys were up and around. This afternoon the boys from Palo Alto worked again, making the first double-header practice periods since last Autumn.

Alabama was satisfied with one light workout today.

### BELIEVE IT OR NOT . . . . . . . By Ripley

**EXPLANATION FOR YESTERDAY'S RIPLEY CARTOON**

**Doll's Hair That Grew**—When Mrs. Edward Schima gave her five-year-old daughter, Evelyn, a doll many years ago, it had the ordinary short hair that is common for dolls, but the hair was human. After a few years she found the hair had grown slightly, and bobbed it. Thereafter the doll was cast aside and put in the attic, where it remained for twelve years. Recently, when it was removed, the hair was found to have grown four inches in that time.

**Stenography With One Hand**—Utilizing a special fingering system, Virginia Martin, of Salt Lake City, who was born without a right arm, has become an expert stenographer. She can take dictation at the rate of 160 words a minute and transcribe her notes on the typewriter at fifty words a minute. Of all the 453 entrants in the International Commercial Schools Typewriting Contest at the World's Fair in Chicago, 1934, Miss Martin was the only one who had a perfect paper.

Please address all queries to Cartoonist Ripley, c/o King Features, New York City, N.Y.

This advertisement is not published or displayed by the Liquor Control Board or by the Government of British Columbia.

# RIBBONS TO FACE TACOMA QUINTETTE TONIGHT

### Chess Tournament

MEXICO, D.F., Dec. 28 (AP).—Arthur W. Drake, of Portland, Ore., defeated Sanchec Lamego early today in the first round of the international chess masters' tournament. Results in other matches were: Moises Glico, Mexico City champion, defeated Golzalex Rojo; Alfonso Aguirre drew with Lerdo de Tejara; Orlando Duhalt drew with Abel Perez; Col. Manuel Soto Larrea defeated Joaquin Medina, and Capt. J. J. Araiza, Mexican national champion, defeated Aviles Solares.


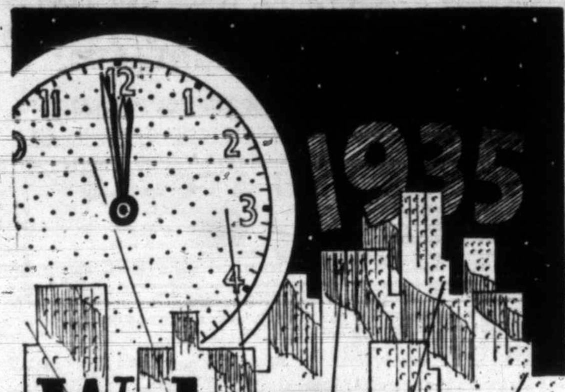


Welcome a Lucky New Year with LUCKY LAGER

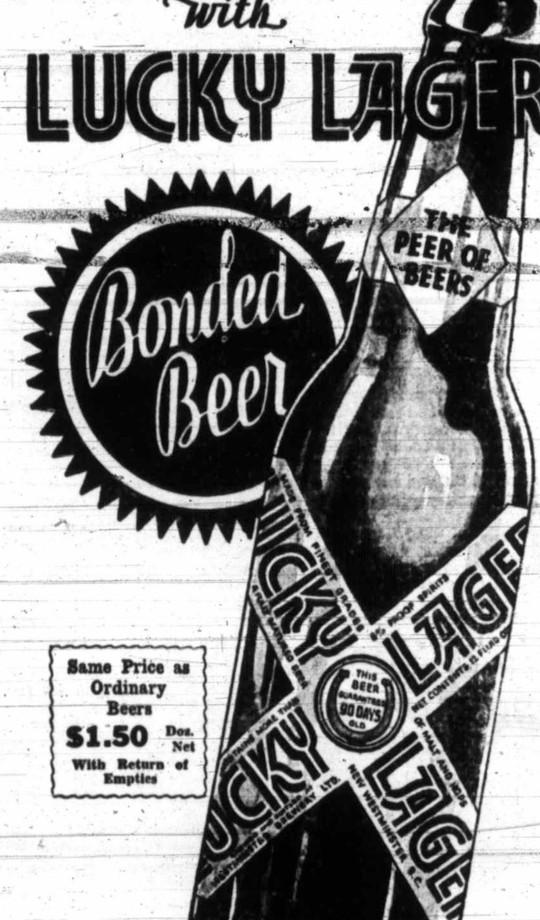


Same Price as Ordinary Beers $1.50 Doz. Net With Return of Empties

Lucky Lager has become the largest selling bottled beer in British Columbia since it was introduced only a few short weeks ago.

You'll instantly know why after the first glass you try. It is so light, sparkling and exhilarating and has such a distinctively different flavor.

Lucky Lager is the perfect drink if you would be happy, healthy and wise.

$10,000 BOND SAYS ITS GOOD

Telephone Empire 0032 for Home Delivery

BE SURE TO ASK FOR

LUCKY LAGER

COAST BREWERIES LIMITED

*Vancouver—New Westminster—Victoria*

*Owned by Nearly 2000 British Columbia Shareholders*

This advertisement is not published or displayed by the Liquor Control Board or by the Government of British Columbia.


## *Wheeler-Osgood to Oppose Locals on High School Floor*

**Undefeated Tacoma Quintette Will Make Debut Against Former Canadian Champions in Inter-City Exhibition Fixture—Two Preliminary Games Carded—First Tilt at 7:10**

Riding along in the van of undefeated hoop squads this season, the smart Wheeler-Osgood quintette, Tacoma Commercial League leaders, will be seen in action this evening at the Victoria High School gymnasium, against the Victoria Blue Ribbons, former Canadian champions, in what promises to be one of the best exhibitions of the leather-handling code presented here this season. In addition to the inter-city fixture, two Victoria and District Basketball League games will complete the evening's programme.

**UNITYS MEET LAUNDRY**

The curtain will go up on the attractive card at 7:15 o'clock, when the Unitys and Standard Laundry, women's "B" quintettes, hook up in an important encounter. The Unitys, riding along in second place, need a win to assure them of a play-off position, while the laundry quintette will be just as anxious to grab off points and remain in the running for the city title.

Tillicums and New Method Laundry, men's "B" cagers, are billed to meet in the second game at 8:10 o'clock. Trailing clubs in their division, the outcome will have little bearing on the championship race.

Headed by Hal McClary, former captain of the University of Washington Huskies, and twice a member of the Pacific Coast Conference all-star quintette, the visitors' line-up is composed of four former college hoopsters and two Commercial League stars.

**STARTING LINE-UP**

McClary will jump at centre, with Lloyd Williamson, All-State forward and member of the Oregon State Frosh squad, flanking him on one side, and George Pollock, who played with the College of Puget Sound last year, on the opposite wing. McClary and Williamson are the scoring threats on the visitors' front line, with Pollock making the majority of the openings.

Elmer Alskog will start at guard with Joe Kocha. Alskog is a former member of the Oregon State Frosh team, and rated as one of the sweetest guards in the game. Joe Kocha, recently acquired by the Wheeler-Osgood quintette, is a former City League player, and considered one of the best defence players in the State of Washington.

Cannonicia, the sixth man with the club, fills the utility role and is equally effective as a forward or guard.

**RIBBONS CONFIDENT**

Fully realizing that they have a tough assignment, perhaps one of the hardest in their campaign to date, the Ribbons have undergone a number of hard training sessions during the week, and are all reported to be in the pink of condition. Last week they came through with a sensational overtime rally to defeat the Union Oil of Seattle, after a great game, and tonight they intend to add the scalps of the highly-touted Wheeler-Osgood squad to their list of victims.

The locals are expected to start Art Chapman at centre, with Albert Martin and "Porky" Andrews as forwards, and "Chuck" Chapman and Doug Peden as guards. Alec McKeachie and Johnny Craig will be in uniform and ready to jump into the fray at a moment's notice.

With Wheeler-Osgood, undefeated leaders of the Tacoma Commercial League, and the Victoria Blue Ribbons, former Canadian champions, as opposing quintettes, the fixture should provide a fitting conclusion to Victoria's 1934 inter-city basketball exhibitions.

### *New Orleans Racing*

FAIR GROUNDS, NEW ORLEANS, Dec. 28.—Results here today follow:

First Race—Six furlongs:
Tadcaster (Terry) ........ $5.60 $3.00 $2.40
Oswego Princess (Pool) ........ 4.20 2.60
Objection (Jacobs) ........ 2.40
Time, 1:17. Also ran: Onanon, Lothario, Emma Lee, Guide Book, Busy Maria, Bad Axe, Slip Knot, Last Stand, Bright Flower.

Second Race—Six furlongs:
Gyana (Turner) ........ $6.40 $3.60 $3.20
Hervala (Edwards) ........ 4.80 4.60
Coulter (Dyer) ........ 4.60
Time, 1:19 2-5. Also ran: Bellora, Donna Peep, Idlewild, Buffoonery, Dogentine, Midwood, Scotland Judge, Suzanne Guetell, Jacqueline D.

Third Race—One mile:
Sidlea (Terry) ........ $51.00 $23.60 $8.20
Canter On (Chestnut) ........ 11.80 6.40
Dutchy (Corteletty) ........ 3.20
Time, 1:46. Also ran: Cynara, Sand Fiddler, Penurious, Purple Patch, Visionary Hour, Dorothy Span, Forceful, Lilac Bloom, Judge Dixon.

Fourth Race—Six furlongs:
Lady Rockledge (Jacobs) .. $7.80 $4.20 $3.00
Brown Polly (Terry) ........ 4.00 3.20
Hamburger Jim (Gower) ........ 2.80
Time, 1:16 2-5. Also ran: Miss Gohl, Priceless Miss, El Cajon, Jimmy L., Doc Connor, Observation, News Hawk, King Today, Actuarius.

Fifth Race—Mile and one-sixteenth:
Two Brooms (Verbus) .. $23.60 $10.80 $6.40
Royal Purchase (Terry) ........ 5.00 3.40
Bob Weidel (Ealey) ........ 3.00
Time, 1:52 4-5. Also ran: Judge Urban, Wotan, Rex Regent, Foggarty, Supero, American Prince, Jerry S., The Spaniard.

Sixth Race—Six furlongs:
Nell Kuhlman (Mathews) . $5.40 $3.00 $2.40
Full Tilt (Wagner) ........ 3.20 2.40
D'Orsays (Basile) ........ 4.00
Time, 1:15 3-5. Also ran: Dark Tyrant, George, Preferred, Charming Sir.

Seventh Race—Mile and one-sixteenth:
Isostasy (Turner) ........ $12.60 $5.60 $4.00
Golden X (Kurenic) ........ 17.80 7.80
Lazy Mary (Dyer) ........ 5.00
Time, 1:53. Also ran: Wee B., Sweet Gal, Kansas Hope, Wood River, Transfix, Hyklas, Squeeze Play, Pretty Penny, Pot au Mint.

Weather clear; track muddy.

**OVERNIGHT ENTRIES**

First Race—Mile and one-eighth:
Just Cap ........ 104
Prince Reno ........ 106
Habanero ........ 108
Bourbon Prince ........ 110
Brass Buttons ........ 104
Skid ........ 101
Jack Murphy ........ 105
Black Stockings ........ 113

Second Race—Six furlongs:
Don Vern ........ 112
Magna Mater ........ 109
Mt. Washington ........ 112
Commandman ........ 112
Justice B. ........ 112
Jazz Age ........ 112
Mentality ........ 112
War Dimes ........ 107
Alkali ........ 107
Foxy Quiller ........ 112
Shirley B. ........ 104
Monk's Bela ........ 114
Sorcery ........ 112
Barshkova ........ 107
Primer ........ 112
Surly ........ 104
Burnside ........ 112
Ultimate Vote ........ 107

Third Race—Six furlongs:
Double Nugget ........ 115
Polas Flag ........ 107
Corida ........ 108
Peggy's Peggy ........ 103
Almadel Jr. ........ 110
Persuader ........ 111
Theron ........ 105
Moresoris ........ 110
Easy Bid ........ 107
Laughing Tel ........ 98
Hereward ........ 106
Occult ........ 108
Home Rule ........ 106
Dauntless Miss ........ 112
Hip Boots ........ 110
Mint Memories ........ 107
Julia Irene ........ 102
King Belgian ........ 110

Fourth Race—Six furlongs:
Kuvera ........ 118
Sugar Jar ........ 103
Thatch ........ 109
Pitkin ........ 111
Mature ........ 107
Marie Jean ........ 108
Smear ........ 108

Fifth Race—Six furlongs:
Glittering ........ 106
Eblis ........ 106
Mere Prince ........ 106
Gunwale ........ 109
Rickey Roo ........ 100
Raffles Problem ........ 116
Golden Throne ........ 106
Little Duke ........ 112
Whizz Away ........ 109
Leana G. ........ 113

Sixth Race—One mile:
The Immortal II ........ 100
Hit and Run ........ 99
*Play Hookey ........ 103
Southland Duke ........ 101
Counsellor Crane ........ 104
*Cold Steel ........ 101
‡Chief's Pride ........ 101
‡Panfern ........ 108
Cloudet ........ 102
*Southland Stable entry.
‡Hernandez entry.

Seventh Race—One mile:
Pent House ........ 108
Lugano ........ 110
My Fortune ........ 107
Racketeer ........ 113
Clinton ........ 100
King Faro ........ 107
Grand Flight ........ 103
Spoiled Boy ........ 107
Don Pablo ........ 110
Ruff Day ........ 104
Carissa ........ 104
Gulfelano ........ 100
Vonset ........ 104
Mayco ........ 108
Probationer ........ 108
Dorothy Dale ........ 107
Gay Follies ........ 102
Holland ........ 108

Eighth Race—Mile and one-sixteenth:
Bobby Sweep ........ 109
Grand Volvode ........ 107
Old Cally ........ 112
Hamilton ........ 107
Trotwood ........ 107
St. Nazaire ........ 112
Luke Commoner ........ 109
More Power ........ 112
Durva ........ 109
Aerial Trumpet ........ 107
Judge G. ........ 104
Southland Belle ........ 109
Sporting Maudie ........ 104
On Trial ........ 107
Prate ........ 112
Southland Toy ........ 112
Time Enough ........ 112

### SOCCER LINE-UPS

Soccer line-ups for today's games follow:

Victoria West, First Division — Lorandini, Roper, Restall, Storey, Barnes, Stewart, Bell, Peers, Purss, Collins, Robinson and Paterson.

Victoria West, Second Division—Caldwell, Purss, Painter, Cockin, Thompson, Reside, Tuthill, Price, A. Purss, Paterson, Thorburn, Batchelor, Geoghegan, G. Jack and R. Bell.

## HOCKEY BOOK ARRIVES HERE

**New Edition of Statistics Sent Out—Gardiner Paid Great Tribute**

Another edition, one which shows much improvement over last year's, of the National Hockey Guide and Record Book, reached the sports department of The Colonist, yesterday, from New York City, where it is published annually under the editorial guidance of James C. Hendy. It is complete in every detail and contains hockey records ever since the inception of the game on the continent. Pictures of all the leading National Hockey League teams, minor league clubs and articles about noted players and the rules of the game are within its pages.

CHARLIE GARDINER

On the outer cover is a colored picture of Charlie Conacher, Toronto's great sharpshooter and last season's leading scoring ace. It was painted by Irene Nolan Hendy, daughter of the book's editor. Following this is an editorial comment from James Hendy and then a full-page photograph of Frank Calder, president of the National League, who just completed his twentieth year at the head of the circuit. Then there is the make-up of the league, including clubs, presidents, coaches and the Stanley Cup winners, the Chicago Black Hawks.

As we turn to page eight there is a fine picture of the late Charles Hamilton Gardiner, captain and ace goalie of the Black Hawks, who died suddenly, following an operation, last June 13. There is a fine tribute to the sensational net-minder, by Tommie Gorman, under the caption "Gardiner the Great." When the Grim Reaper picked off Gardiner at the zenith of his career, one of the most colorful figures in hockey history passed on to his reward. Countless thousands of fans will miss him.

### N.H.L. STATISTICS

National Hockey League leaders follow:

**CANADIAN SECTION**

Section—Toronto, won 15, lost 2, tied 1, points 31.

Points — Jackson (Toronto), 17 goals, 7 assists, 24 points.

Goals—Jackson (Toronto), 17.

Assists — C. Conacher (Toronto), 11.

Penalties — Horner (Toronto), 47 minutes.

Shutouts — Hainsworth (Toronto), 4.

**AMERICAN SECTION**

Section—Chicago, won 10, lost 5, tied 1, points 21.

Points—Weiland (Detroit), 8 goals, 10 assists, 18 points.

Goals—Barry (Boston), 9.

Assists—Aurie (Detroit), 11.

Penalties — Coulter (Chicago), 30 minutes.

Shutouts—Thompson (Bruins), 4; Chabot (Chicago), 4.

### *Bruins Get Haynes*

MONTREAL, Dec. 28 (CP).—Paul Haynes, dark-haired centre of the Montreal Maroons, has been sold to the Boston Bruins, of the National Hockey League, Frank Patrick, manager of the Bruins, announced here today. Terms were not made public. Haynes will report to Boston on Sunday.

## Leading Winner of Year

Mrs. Isabel Dodge Sloane

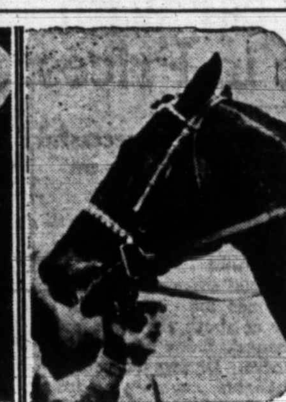

Cavalcade

In 1934 track winnings, the stable of Mrs. Isabel Dodge Sloan, led by the great racer Cavalcade, headed the list. The Detroit horsewoman's crack three-year-old won the Kentucky Derby and established himself as the best of the year's crop.

## BATTAGLIA IN KNOCKOUT WIN

CHICAGO, Dec. 28 (CP).—Belting Frankie Battaglia, of Winnipeg, scored a four-round technical knockout over Kid Leonard, East Moline, Ill., in a preliminary of the card featured by Max Baer's second-round K.O. of King Levinsky.

A right-hand smash to the chin dropped the kid when the fourth round was but a few minutes old, and caused the referee to stop the bout.

Fighting savagely, the handsome Canadian-Italian dropped his opponent twice in the third round. Leonard barely lasted out that frame. He was game, but did not have the punching power of the statuesque Battaglia.

The Manitoban scaled 161 and Leonard 160.

### *Four Pucksters Are in Deadlock*

The four-way tie for last place in the National Hockey Laegue's Big Seven was reduced to two today, Marty Barry, of Boston, and Earl Robinson, of Montreal, sharing the cellar rung. Separating them from the second-place Charlie Conacher, of Toronto, were four Detroit Red Wings, while Harvey Jackson, of Toronto, made his first-place points total twenty-four, Thursday night, by getting an assist.

**THE STANDING**

| | G. | A. | Pts. |
|---|---|---|---|
| Jackson, Toronto | 17 | 7 | 24 |
| Conacher, Toronto | 10 | 11 | 21 |
| Weiland, Detroit | 8 | 10 | 18 |
| Goodfellow, Detroit | 7 | 9 | 16 |
| Lewis, Detroit | 6 | 10 | 16 |
| Aurie, Detroit | 5 | 11 | 16 |
| Robinson, Montreal | 10 | 5 | 15 |
| Barry, Boston | 9 | 6 | 15 |

## Letters to the Editor

**"SOCCER CHATTER"**

To the Sporting Editor:

Sir,—In the sporting page of your issue of December 28, under the heading of "Soccer Chatter," I'm convinced that you should visit an optician before venturing towards a football park again.

In yesterday's column you made a suggestion to the selecting committee not to trust the two full-backs again who played in Nanaimo.

I disagree with you in that point, because I figure the backs played as good a game as the rest of the representative team and having poor support from the centre-half and right-half, who left his wing man wide open. It is very hard for two men to check five.

In closing, I must say you have to have young blood if you want to get ahead in the soccer world, and I'm sure you will never get it if you keep knocking the boys the way you do instead of encouraging them along. And another suggestion I would make: If "Mr. Chatter" would get into short pants and show the boys how it's done, then we may witness better soccer in the future.

A. WILSON.
Point Grey, Vancouver, B.C.

### *Jack Adams Will Shake Up Wings*

DETROIT, Dec. 28 (CP).—Ruffled by the recent slump of Detroit Red Wings, Manager Jack Adams today announced a shakeup of the team. John Ross Roach, veteran goalie, will be brought up from Olympics, of the International Hockey League, to replace young Normie Smith in the net. Eddie Goodfellow will return to his old position at centre on the line with Eddie Wiseman and and Johnny Sorrell, and a left winger, probably Wilf Starr, will be recruited from Olympics.

These changes will become effective Sunday night, when the Wings oppose New York Americans.

"The Wings have lost the fight they had last season, when they won the league championship and went to the Stanley Cup finals," said Adams, in explaining the shakeup.

### *Risko Defeated As Crowd Booes*

MINNEAPOLIS, Minn., Dec. 28 (AP).—After forcing the milling throughout their ten-round fight, Johnny Risko, Cleveland, lost a referee's decision to Charley Retzlaff, Duluth, tonight.

The decision by Jack McDowell, referee, was lustily booed by the crowd of about 5,000 who had seen the Cleveland baker boy pound away at Retzlaff's mid-section in almost every one of the ten rounds, draw blood from his nose and raise a mouse under his left eye.

### ENGLISH RUGBY

LONDON, Dec. 28 (CP).—Leicester defeated Manchester, 3-0, in a Rugby Union game today.


KENT'S

Used Radios

From $19.50 Up

$4.60 Cash

KENT'S

641 Yates St. Phone E 6013

C.C.M. Bicycles From $29.75

Toys, Sporting Goods, Fishing Tackle and Hunters' Supplies

Bicycles and Sporting Goods

PEDEN BROS.

1410 Douglas St. G 5911

Overcoats

We Have the Stock. Every Good Style.

$16.50 $20 $25

Price & Smith, Ltd.

614 YATES STREET


### *Jose Capablanca Loses to Thomas*

HASTINGS, England, Dec. 28 (AP).—Jose R. Capablanca, Cuban chess champion, was defeated today by Sir George Thomas, British champion, in fifty-three moves in the second round of the international chess masters' tournament. R. P. Mitchell, of London, also won and three games were recorded as drawn.

## ANCIENT WALLS RETARD HOUSING

**Scheme Held Up in Wales Because of 2,000-Year-Old Roman Fortress**

CARNARVON, Wales — Housing schemes in the ancient city of Caerleon are being delayed because the Romans built a fortress there nearly 2,000 years ago. The rapid growth of Newport, which is fast extending in the direction of Caerleon, has intensified the housing shortage.

The Ministry of Health has instructed the Caerleon Council to prepare another housing scheme.

**ROMAN REMAINS**

Roman remains are being discovered in all directions, and new buildings cannot be erected on any such land until it has been excavated, and the excavation is delayed owing to the lack of funds. In order to meet the requirements of the Ministry of Health land must be acquired on the outskirts beyond the confines of the old Roman city, where the National Museum of Wales continue to discover valuable treasures buried centuries ago.


W. & J WILSON

Men's and Boys' Clothes

Jaeger Woollens—Burberry Coats

Established 1862

1217 GOVERNMENT ST. PHONE G 5013

*Say—"Here's a Ho!—'35"*

*With*

TOM & JERRY

The Good Old-Fashioned Hot Punch

SMOOTH . . . NOURISHING . . . EXHILARATING

Here Is the Recipe ☛

TOM & JERRY

Use large bowl, take whites of any number of eggs and beat to a stiff froth, add 1½ teaspoonfuls of sugar to each egg. Beat the yolks separately. Stir well and beat together until you have a stiff batter, adding nutmeg and cinnamon to suit palate. Stir up frequently so that eggs will not separate or settle.

TO SERVE

Put 1 tablespoonful of batter in Tom and Jerry mug or tea cup. One service of U.D.L. Old RYE Whisky blended with a little Rum. Fill up with boiling water and grate nutmeg on top.

*Its the Festive Drink of Kings and Princes*

UDL SPECIAL OLD RYE WHISKY

16-Oz. - - - $1.65

25-Oz. - - - $2.50

40-Oz. - - - $3.75

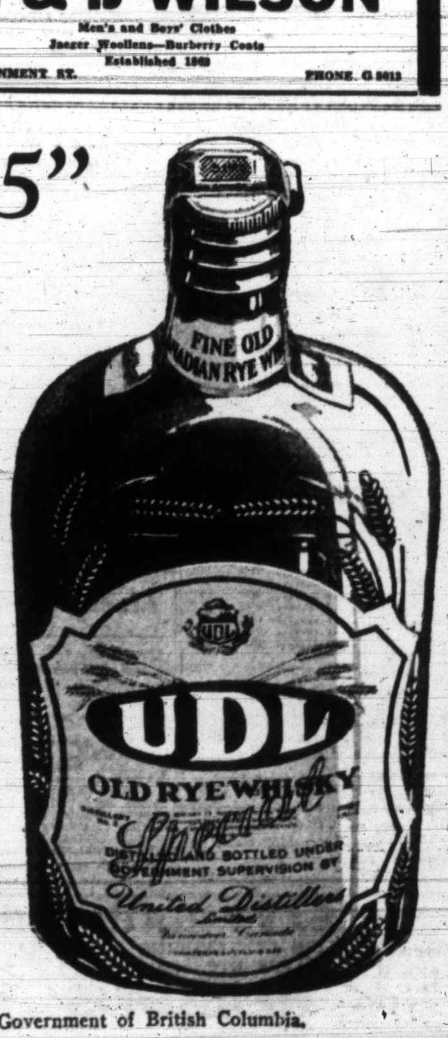


This advertisement is not published or displayed by the Liquor Control Board or by the Government of British Columbia.

# FINANCE - COMMERCE - MARKETS

## Industrial Shares Close Out Year With No Change in Prices

### Toronto Market Made But Two "Fairly Successful Flights" in February and July—Gains on the Whole Outnumber Declines

By ALEX PRINGLE
(Canadian Press Financial Writer)

TORONTO, Dec. 28.—The industrial share section of the Toronto Stock Exchange performed the unusual feat of beginning and ending the year at about the same price level. This is reflected in the Exchange's index based on the performance of twenty industrial stocks. During the year the market made two fairly successful flights, zooming up from 99.58, where the index stood at the opening of the year, to 120.12 as of February 5, and from 86.85, as of July 26, to 103.40 as of November 12. The market limped into the final days of 1934 with the index around the 100 mark.

**BRIGHT PICTURE**

However, a survey of the individual performances presents a slightly better picture. Gains are found to have far outnumbered the declines. And the gains were surprisingly wide in a long list of preferred stocks and common stocks of rated investment quality, including the bank stocks. Among common stocks to show marked buoyancy appear Bell Telephone, up $17.75; Consumers Gas, up $21; Goodyear Tire, up $51.50, and Ford of Canada, up $10.88.

The distillery shares nose-dived badly, and it was their showing mainly that gave the index the black-eye, bringing the average of the gains in all groups practically to zero. Walkers Common lost $29.50 a share in the year, Distillers Corporation-Seagrams, $9.75, and Canadian Industrial Alcohol A, $13.12 a share. Several prominent issues, including C.P.R., Brazilian, Cockshutt Plow and Canada Bud Breweries, made no permanent progress in the year, each in fact losing from 50 cents to $1.80 net a share.

**MARKET ADVANCES**

The average market advance in the early part of the year, reaching a top on February 5, was practically all held till March 12, when prices were still around the peak level. From these the market turned down, losing more than ten points before March was out, recovering part of the loss in April and then drifting slowly down through May, June and July till July 26, when a bottom was established.

A rally of some proportions was staged in August, but the market lost ground in September, made no permanent headway in October, and registered a moderate advance in November. Since November 12 the trend has been indefinite.

Canadian industrial shares have, during the year, adhered quite closely to their time-honored or dishonored practice of moving with the New York market. The large number of Canadian issues listed on the New York Curb and the ready facilities for arbitraging between the two markets renders it very difficult for Canadian stocks to move independently. However, they have been able, by edging up small fractions at a time, to gain a little on the New York list in the forward movement. The Toronto index shows the Canadian list standing 15 per cent above its low point for the year, while the New York market is now only 9 per cent above its low mark.

### FOREIGN EXCHANGE

NEW YORK, Dec. 28 (AP).—Foreign exchange irregular. Quotations in cents.

France — Demand 6.60⅞; cables 6.60⅞.
Italy—Demand 8.56½; cables 8.56½.
Demand:
Belgium—23.49.
Germany—40.25.
Holland—67.72.
Norway—24.82.
Sweden—25.47.
Denmark—22.05.
Finland—2.19.
Switzerland—32.43.
Spain—13.70.
Portugal—4.49½.
Greece—.93¾.
Poland—18.95.
Czechoslovakia—4.81½.
Jugoslavia—2.28.
Austria—18.85.
Hungary—29.80.
Rumania—1.01.
Argentina—32.90.
Brazil—8.62.
Tokio—28.75.
Shanghai—34.90.
Hongkong—42.95.
Mexico City (silver peso)—27.85.
Montreal—In New York—100.50.
New York—In Montreal—99.50.

**STERLING EXCHANGE**

NEW YORK, Dec. 28 (AP).—Quotations in dollars. Demand 4.93⅝; cables 4.93⅝; sixty-day bills 4.93⅛.

## TORONTO MINES SHOW STRENGTH

### Gains Outnumber Losses—B.C. Golds Lose Ground—Silvers Advance

TORONTO, Dec. 28 (CP).—The mining section of the Toronto exchange gave a display of quiet strength today, tempering its modest advance with a sprinkling of recessions. Volume was up to 450,000 shares.

Pioneer was sold quite actively at a loss of 45 cents to 10.15. Bralorne lost 10 cents which was part of the 15-cent dividend, off the stock today. Hollinger firmed 20 cents, Wright-Hargreaves, 10, and Teck-Hughes, 5. Lakeshore gained 1.65.

Reno closed 12 cents up at 1.30. Conservative gains on smaller volume appeared for San Antonio, Siscoe, Ventures, Bradian and Buffalo-Ankerite.

God's Lake lost 4 cents to 1.98. Central Patricia lost 4, Howey, 2, and Gunnar, 1. B.R.X. advanced.

Eldorado advanced 2 cents to 1.22. Premier was the outstanding bright spot, trading 12,000 shares and advancing to 1.52, a gain of 7 cents.

Noranda gained 45 cents. Falconbridge advanced 10, and Sudbury Basin, 9.

(Bate & Co., Ltd.)

| | Bid | Asked |
|---|---|---|
| Acme | .18 | .19 |
| Ajax | .90 | .95 |
| Alexandria | .01¾ | .02 |
| Bagamac | .10½ | .11 |
| Base Metals | .58 | .65 |
| Bear Exploration | .19 | .20 |
| Beattie | 1.96 | 1.98 |
| Big Missouri | .33 | .34 |
| Bobjo | .31½ | .33 |
| Bradian | 2.80 | 3.00 |
| Bralorne | 12.00 | 12.50 |
| B.R.X. | .19 | .20 |
| Buffalo Ankerite | 2.95 | 2.98 |
| Canadian Malartic | .58 | .59½ |
| Cariboo | 1.38 | 1.40 |
| Castle Tretheway | .63½ | .64¾ |
| Central Patricia | 1.08 | 1.10 |
| Chemical Research | 2.09 | 2.10 |
| Coast Copper | 1.90 | 2.50 |
| Coniaurum | 2.55 | 2.59 |
| Dome | 38.25 | 38.75 |
| Eldorado | 1.21 | 1.22 |
| Falconbridge | 3.45 | 3.50 |
| God's Lake | 1.96 | 1.98 |
| Granada | .10½ | .14 |
| Greenstabel | .29½ | .30 |
| Gunnar | .78 | .79¾ |
| [illegible] | [illegible] | [illegible] |
| Home Oil | .58 | .60 |
| Howey | 1.00 | 1.01 |
| Hudson Bay | 11.80 | 12.00 |
| Jackson Manion | .14¾ | .15 |
| Kirkland Lake | .59 | .60 |
| Lakeshore | 53.75 | 54.00 |
| Lee | .02¾ | .02¾ |
| Little Long Lac | 7.20 | 7.25 |
| Macassa | 2.55 | 2.58 |
| Maple Leaf | .07¼ | .07½ |
| Manitoba & Eastern | .13 | .14 |
| McIntyre | 40.25 | 40.75 |
| McKenzie Red Lake | 1.35 | 1.39 |
| McVittie Graham | .29½ | .32 |
| McWatters | .45 | .46 |
| Mining Corpn. | 1.05 | 1.10 |
| Intl. Nickel | 24.00 | |
| Nipissing | 2.53 | 2.60 |
| Noranda | 33.10 | 33.40 |
| Parkhill | .19½ | .20 |
| Paymaster | .20 | .20¼ |
| Pend Oreille | .49 | .60 |
| Pickle Crow | 1.93 | 1.95 |
| Pioneer | 10.15 | 10.50 |
| Premier | 1.47 | 1.52 |
| Reid Authier | .80 | .85 |
| Reno | 1.31 | 1.32 |
| Roche Long Lac | .08¼ | .08¾ |
| Royalite | 18.00 | 18.50 |
| San Antonio | 4.45 | 4.50 |
| Sherritt-Gordon | .48½ | .49 |
| Siscoe | 2.55 | 2.57 |
| St. Anthony | .33 | .33¾ |
| Sudbury Basin | 1.33 | 1.35 |
| Sylvanite | 2.34 | 2.35 |
| Teck-Hughes | 3.95 | 3.99 |
| Ventures | .95 | .97 |
| Wayside | .08½ | .08¾ |
| White Eagle | .08¼ | .09 |
| Wright-Hargreaves | 8.80 | 8.90 |
| Bankfield | .76 | .78 |
| Gabriel | .55 | .60 |
| McLeod Cockshutt | .07½ | .08½ |
| Smelters Gold | .16 | .17½ |
| Toburn | 1.22 | 1.27 |

## Security Prices Move Higher at New York Mart

NEW YORK, Dec. 28 (AP).—Readily absorbing year-end tax selling, the stock market thrust its way upward in the late trading today, with a vigor reminiscent of some of the rallies in final sessions of other years.

Substantial buying in old-line industrial leaders lifted the market out of the bounds of its recent narrow range, and piled up numerous gains of 1 to 4 points.

Volume totaled 1,276,051 shares.

American Can jumped 4 1-4 points to a new 1934 peak at 114, American Sugar advanced nearly 3 to 65, Dupont 2 3-4 to 96, Chrysler about 2 points to 41 3-4 and Spiegel-Maystern 5 1-4 to a new top around 75.

Consolidated Gas preferred recovered early 4 points of its losses earlier in the week. Santa Fe, New York Central and other rails were up a point or more.

Chrysler spurted more than 2 points, and General Motors 1 1-2. Inland Steel moved up nearly 2 points to a new peak within a fraction of 75. U.S. Steel preferred got up 2 3-8. In the Canadian list, issues climbing a point or more included Noranda, Dome Mines and Hiram Walker.

A revival of secondary loans gave the bond market a firm appearance, although the activity was considerably under that of the previous session. The recently depressed rails and utilities showed the greatest rallying powers.

Foreign obligations were relatively dull, and price changes in this section were inconsequential.

(Jenks, Gwynne & Co.)
(All Fractions in Eighths)

| | High | Low | Close |
|---|---|---|---|
| **ELECTRICAL AND MANUFACTURING** | | | |
| Allis Chalmers Mfg. | 16-3 | 15-7 | 16-3 |
| Elec. Auto Lite | 28-5 | 28-3 | 28-5 |
| Elec. Bond & Shares | 6-4 | .. | 6-4 |
| Foster Wheeler | 15-5 | 14-6 | 15-5 |
| General Electric | 21-4 | 20-3 | 21-4 |
| [illegible] | [illegible] | [illegible] | [illegible] |
| **MISCELLANEOUS AND MANUFACTURING** | | | |
| Amn. Can Co. | 112 | .. | 112 |
| Amn. Ice | 5-4 | .. | 5-4 |
| Bendix | 17-5 | 17-2 | 17-5 |
| Case Threshing | 55-7 | 54 | 55-6 |
| Celanese Corpn. | 32-6 | 32-3 | 33-6 |
| Congoleum Nairn | 34-3 | .. | 34-3 |
| Continental Can. | 63-3 | .. | 63-3 |
| Curtiss-Wright | 2-7 | 2-6 | 2-7 |
| Deere Corpn. | 30-1 | 28-5 | 30 |
| Douglas Aircraft | 25-1 | 24-2 | 24-7 |
| Dupont de Nemours | 95 | 94-4 | 94-5 |
| Eastman Kodak | 110-6 | 110-4 | 110-6 |
| Gillette | 14-2 | 14 | 14 |
| Gold Dust | 16-7 | 16-6 | 16-7 |
| Intl. Harvester | 41-3 | 40-7 | 41 |
| Natl. Cash Register | 17-3 | .. | 17-3 |
| Nor. Ama. Av. | 3-4 | 3-3 | 3-4 |
| Pullman | 46 | .. | 46 |
| Radio Corpn. of Am. | 5-3 | 5-1 | 5-3 |
| Simmons Co. | 9-2 | .. | 9-2 |
| United Aircraft | 15 | .. | 15 |
| **RAILS** | | | |
| Allegheny Corpn. | 1-2 | ... | 1-2 |
| Atchison | 54-3 | 54-1 | 54-3 |
| Balt. & Ohio | 13-4 | 13-2 | 13-4 |
| Canadian Pacific | 11-4 | .. | 11-4 |
| Ches. & Ohio | 44-2 | 43-7 | 44-2 |
| Chic. & Northw. | 4-2 | .. | 4-2 |
| Del. Lack. & West. | 18-2 | 17-6 | 18-2 |
| Gt. Northern pfd. | 17-2 | 17 | 17-1 |
| Ill. Central | 15-5 | .. | 15-5 |
| N.Y. Central | 20-4 | 20-1 | 20-4 |
| Northern Pacific | 21 | .. | 21 |
| Pensylvania R.R. | 23-6 | 23-2 | 23-6 |
| Southern Pacific | 18-3 | 18 | 18-3 |
| Union Pacific | 104-4 | .. | 104-4 |
| **STEEL AND IRON** | | | |
| Amn. Car & Found. | 16-7 | 15-7 | 16-7 |
| Amn. Locomotive | 17-5 | .. | 17-5 |
| Baldwin Loco | 5-3 | .. | 5-3 |
| Bethlehem Steel | 32 | 30-5 | 32 |
| Crucible Steel | 24-2 | 23-4 | 24-2 |
| Rep. Iron & Steel | 14-6 | 14 | 14-6 |
| U.S. Steel | 38-3 | 37 | 38-3 |
| **AUTOMOBILE AND ACCESSORIES** | | | |
| Briggs | 27-6 | 26-7 | 27-6 |
| Chrysler | 41-6 | 40 | 41-5 |
| General Motor | 33-7 | 32-5 | 33-7 |
| Graham-Paige | 2-2 | .. | 2-2 |
| Hudson | 12-1 | 11-4 | 12-1 |
| Hupp. | 3 | .. | 3 |
| Nash | 18-3 | 17-2 | 18-3 |
| Packard | 4-6 | .. | 4-6 |
| Stewart-Warner | 8-5 | .. | 8-6 |
| Studebaker | 2 | 1-7 | 1-7 |
| Timken Roller | 34 | .. | 34 |
| **TIRES AND RUBBER** | | | |
| Goodrich | 11-1 | 10-7 | 11-1 |
| Goodyear | 24-3 | ... | 24-3 |
| U.S. Rubber | 16-2 | 15-6 | 16-1 |
| U.S. Rubber pfd. | 41-5 | .. | 41-5 |
| **PUBLIC UTILITY** | | | |
| Amn. Foreign Pow. | 4-1 | 4 | 4-1 |
| Amn. Pow. & Lt. | 3-3 | .. | 3-3 |
| Amn. Tel. & Tel. | 103-6 | 102-4 | 103-6 |
| Amn. Waterworks | 14-3 | 13-6 | 14-3 |
| Brook. Man. | 41-4 | .. | 41-4 |
| Columbia Gas | 7 | 6-7 | 6-7 |
| Comw. & South. | 1-1 | 1 | 1-1 |
| Consol. Gas, N.Y. | 19-6 | 19-1 | 19-6 |
| Elec. Power & Lt. | 2-5 | 2-4 | 2-5 |
| Inter. Tel. & Tel. | 8-5 | 8-1 | 8-5 |
| North American | 12-7 | 12-5 | 12-7 |
| Public Serv. | 26-4 | .. | 26-4 |
| So. Cal. Edison | 10-6 | .. | 10-6 |
| Stand. Gas & Elec. | 4-2 | .. | 4-2 |
| Stone & Webster | 4 | .. | 4 |
| United Corpn. | 2-5 | 2-4 | 2-5 |
| **FOOD PRODUCTS** | | | |
| Borden Co. | 23 | .. | 23 |
| Corn Products | 62-4 | 61-4 | 62-4 |
| Gen. Foods | 34-5 | .. | 34-5 |
| Gt. West Sugar | 26-6 | .. | 26-6 |
| National Biscuit | 27-2 | 26-2 | 27-2 |
| Natl. Dairy Prod. | 16-6 | 16-1 | 16-6 |
| United Fruit | 73-4 | .. | 73-4 |
| **RETAIL TRADE** | | | |
| S. S. Kresge Co. | 21-4 | 21-3 | 21-3 |
| Montgomery Ward | 29 | 28-5 | 29 |
| Sears Roebuck | 39-3 | 38-2 | 39-3 |
| F. W. Woolworth | 53-4 | 52-4 | 53-4 |
| **TOBACCOS** | | | |
| Amn. Tob. "B" | 82-4 | .. | 82-4 |
| Liggett Meyers "B" | 103-2 | .. | 103-2 |
| Lorillard | 19-6 | 19-5 | 19-5 |
| Reynolds Tobacco "B" | 50-1 | .. | 50-1 |
| **MISCELLANEOUS** | | | |
| Fox Film "A" | 13-3 | .. | 13-3 |
| Int. Cement | 28-7 | 28-6 | 28-7 |
| Johns-Manville | 54-1 | 53-2 | 54-1 |
| Loews | 34-3 | .. | 34-3 |
| Otis Elevator | 13 | .. | 13 |
| Radio-Keith-Orph. | 2-4 | .. | 2-4 |
| Trans America | 5-4 | .. | 5-4 |
| Warner Bros. | 4-2 | 4-1 | 4-2 |
| **CHEMICAL** | | | |
| Air Reduction, ex-d. | 112-2 | .. | 112-2 |
| Amn. Comm. Alc. | 30-6 | .. | 30-6 |
| Com. Solvents | 21-5 | 21-2 | 21-5 |
| Freeport Texas | 24-3 | 23-1 | 24-3 |
| Liquid Carbonic | 31-1 | 31 | 31 |
| Mathieson Alkali | 28-7 | .. | 28-7 |
| Nat. Distillers | 28-6 | 27-6 | 28-6 |
| Texas Gulf Sulphur | 33-4 | 32-7 | 33-4 |
| Union Carbide | 46-3 | .. | 46-3 |
| **OIL AND REFINING** | | | |
| Atlantic Ref. | 24-3 | .. | 24-3 |
| Consol. Oil | 8-4 | 7-3 | 8-4 |
| Cont. Oil | 18 | .. | 18 |
| Phillips Petro | 14-4 | 14 | 14-4 |
| Shell Union Oil | 6-6 | .. | 6-6 |
| Stand. Oil, Cal. | 31 | 30-2 | 31 |
| Stand. Oil, N.J. | 43 | 41-5 | 43 |
| Socony | 14-2 | 13-7 | 14-2 |
| Texas Corpn. | 20-6 | 20-2 | 20-6 |
| **MINING AND SMELTING** | | | |
| Alaska Juneau | 19-3 | 18-6 | 19-3 |
| Amn. Smelting | 38-5 | 38-1 | 38-5 |
| Anaconda Copper | 11-3 | 10-7 | 11-3 |
| [illegible] | [illegible] | [illegible] | [illegible] |
| Howe Sound | 51-2 | .. | 51-2 |
| Intl. Nickel | 23-7 | 23-2 | 23-7 |
| Kennecott | 17-3 | 16-7 | 17-2 |
| McIntyre | 39-5 | .. | 39-5 |
| Noranda | 33 | .. | 33 |
| Park Utah | 3-1 | .. | 3-1 |
| Patino Mines | 10-1 | .. | 10-1 |
| U.S. Smelting | 122 | 120-4 | 122 |

A. E. AMES & CO.
LIMITED
Established 1889
INVESTMENT SECURITIES
Montreal New York Toronto Vancouver London, England
301-315 Belmont House VICTORIA Telephone E 4171

Republic of Austria 7% Bonds Due 1943
We have important information concerning this issue.
BURNS & WAINWRIGHT, LTD.
415-6-7 Central Bldg. Phones G 8157-8158

WE OFFER COMPLETE INVESTMENT SERVICE
BONDS AND STOCKS
DIRECT WIRE COMMUNICATIONS ALL MARKETS
C. M. OLIVER & CO., LTD.
(ESTABLISHED 1907)
509-10-11 Sayward Bldg. C. S. Henley, Victoria Manager Phone E 4117

## MINING STOCKS ARE REVIEWED

### Survey of Leading Issues Indicates Decline in Toronto Market

By ALEX. PRINGLE
Canadian Press Financial Writer.

TORONTO, Dec. 28 (CP).—Opening with a mining share advance that developed almost boom proportions in March, the year 1934 failed to fulfil, for the mining market of the Toronto Exchange, the promise of its early months. The net result was, perhaps, a moderate decline. Losses taken by silver and base metal shares apparently more than offset the modest net gains registered by representative gold shares.

The year's price peak for Canadian mining shares was marked up in the early days of April, and in the succeeding months the price level failed to climb within striking distance of the April top. On April 4 the Toronto Exchange index for twenty gold stocks registered 135.98, compared with 100.90 at the end of 1933. Nearly a month earlier, on March 12, twenty miscellaneous stocks, embracing chiefly silver and base metal issues and a few cheap oils, topped at 116.57 of the index, compared with 101.41 at the opening of the year.

**THE FEDERAL TAX**

Gold stocks were sent scurrying downward in April by the new federal tax on their earnings, and the miscellaneous group trailed along in the same trend. The golds staged a sizeable rally in the Summer months on expectation of more United States inflation through another marking up of the price of the yellow metal, climaxing on August 31 with the index at 132.17. But by that time the silvers and base metals were far down the scale at 90.65, their losses giving the average price level a ragged appearance.

Between August 1 and December 1 the golds continued to decline, and they made only a modest recovery in December, closing the year around 110.00 of the index, to show a net gain of about nine points. The miscellaneous mines have maintained an almost steady decline since March 12, and the group stands under the 80 mark, up only about three points from the year's low.

**HOLLINGER LEADS**

In the list of individual gains, Hollinger stands out conspicuously with an advance of about sixty-five per cent, having opened the year at $11.50. Lake Shore advanced $7.75, up seventeen per cent. Dome's net advance was about $3.50, Bralorne's $1.25, and Wright-Hargreaves' $1.85, while Teck Hughes lost $1.85 and Pioneer about $1.75.

Some of the smaller gold producers showed up well in the year marketwise. San Antonio advanced about $2.50, Siscoe and Sylvanite $1 each, and Macassa 65 cents. Of a long list of new stocks added to the Exchange group during the year, Little Long Lac and Gunnar became spectacular traders. Gunnar suffered a sharp decline in popularity after a few months' run, dropping from $2.50 to 44 cents, while Little Long Lac is still in the spotlight.

**LOSSES IN SILVER**

Net losses were almost general in the silver group, despite the fact that the price of metal rose in the year from 43½ cents to about 54 cents. Nipissing and Castle limited their losses to a few cents each, but the Great Bear Lake issues have slumped badly. Eldorado dropped in the year from $3.76 to about $1, Bear Exploration and Radium from 78 cents to about 20 cents, and White Eagle from 31 cents to a point under 10.

In the base metals, Noranda closed the year not far from its opening figure, while Hudson Bay had a couple of dollars to the good. Sherritt Gordon, Mining Corporation and Base Metals Mining Corporation showed a combined decline of about seventy-five per cent.

## MINING STOCKS GAIN BRISKLY

### Advances Recorded Over Broad Front in Gold and Silver Issues

VANCOUVER, Dec. 28 (CP).—The Vancouver Stock Exchange recovered from the holiday dullness today and trading was brisk, especially in the gold stocks. Although prices eased a little towards the close, heavy gains were recorded by many issues.

Bradian advanced 25 to 2.80, Reno gained 10 at 1.31, Premier Gold was up 5 at 1.50 and Gold Belt finished with a net gain of 6 at 36, after selling up to 38. Pioneer Gold lost 5 and Cariboo Gold and Dentonia each eased a cent. United Empire was unchanged at 7. Other gold issues were firm.

Kootenay Belle advanced 10 to 60, Pend Oreille gained 3 at 48, Beaver Silver was up a half and [illegible] Silver and Noble Five firmed one-quarter cent each. B.C. Nickel was unchanged at 39 and Big Missouri lost a half cent at 33 1-2.

The oil shares were quiet. Home Oil gained 2, Calgary and Edmonton was up a cent and Mar Jon lost three-quarters of a cent at 14 1-4.

**MORNING SALES**

**Oils**

C. & E.—100 at .76.
Mercury—1,000 at .11½.
Eastcrest—1,000 at .09.
Mar Jon—2,500 at .15; 500 at .15¼.
Pacalta—500 at .07.
Ranchmen's—500 at .76.
Royalite—35 at 17.50; 100 at 18.00.
United—1,000 at .05.

**Mines**

Bradian—200 at 2.60; 1,000 at 2.65; 400 at 2.70.
Beaver Silver—1,000 at .07.
B.R. Con.—1,000 at .06⅝.
B.R.X.—3,900 at .19.
Cariboo—1,000 at 1.40.
Gold B.—200 at .31; 500 at .32; 1,200 at .33; 1,000 at .34; 100 at .35; 1,000 at .35 (b60); 900 at .36; 500 at .37; 4,400 at .38.
Inter. C. & C.—3,000 at .20.
Meridian—1,200 at .13.
National Silver—5,500 at .04.
Nicola—1,000 at .05.
Pioneer—100 at 10.25; 500 at 10.40; 165 at 10.50; 10 at 10.60.
Premier G.—25 at 1.48; 4,450 at 1.50; 50 at 1.51.
Taylor Bridge—1,500 at .29; 2,000 at .29½.
Reno—475 at 1.25; 400 at 1.27; 200 at 1.29; 5,600 at 1.30; 1,400 at 1.31; 800 at 1.32.
Sally—100 at .55.
Vanalta—500 at .09.
Wayside—1,600 at .09.
Atlin Pacific—1,000 at .12; 200 at .13.
B.C. Nickel—250 at .39½; 1,700 at .40.
Can. R.—2,000 at .07.
Congress—700 at .25.
Dictator—3,000 at .04.
Dentonia—75 at .38; 3,700 at .40.
Golconda—100 at .33.
Grange—1,000 at .20; 1,000 at .20½.
Grull Wihksne—400 at .04½.
Hercules C.—500 at .01½; 5,000 at .01⅝.
Independence—2,000 at .01⅝.
Kootenay B.—1,000 at .57; 100 at .58.
Minto—1,500 at .17⅝; 4,900 at .18.
Morton W.—11,000 at .01.
Noble Five—2,000 at .07.
Silversmith—1,200 at .06⅛.
Salmon—2,750 at .11.
United Empire—500 at .07.
Vidette—1,530 at .56; 400 at .57.
Waverly—6,000 at .01.
Whitewater—2,000 at .04½.
Ymir Yankee Girl—500 at .72.

**AFTERNOON SALES**

**Oils**

C. & E.—400 at .78.
Mercury—1,000 at .11½.
Crow's Nest—200 at .05½; 500 at .06.
Mar Jon—200 at .14; 1,000 at .14½; 300 at .15.
Merland—500 at .19.
Ranchmen's—400 at .75.

**Mines**

Bradian—4 at 2.65; 50 at 2.82; 250 at 2.90; 25 at 2.95.
Beaver Silver—1,000 at .07.
Bralorne—10 at 12.40; 50 at 12.50.
B.R. Con.—1,000 at .06½.
B.R.X.—1,500 at .19.
Cariboo—200 at 1.38; 100 at 1.40.
Gold B.—800 at .36; 1,500 at .37; 50 at .38.
Inter. C. & C.—1,750 at .19.
Meridian—2,000 at .13¼.
Mak Siccar—3,000 at .07.
Pioneer G.—10 at 10.50.
Premier G.—1,200 at 1.50.
Reno—350 at 1.30; 300 at 1.31; 2,150 at 1.32.
Sally—200 at .55; 50 at .56.
Vanalta—1,000 at .09.
Wayside—2,500 at .09.
B.C. Nickel—1,600 at .40.
Big Missouri—2,000 at .34.
Can. R.—3,000 at .06.
Congress—500 at .25; 1,000 at .26.
Dictator—9,000 at .04½.
Dentonia—1,700 at .40.
Grange—1,000 at .20½; 500 at .21.
Grull Wihksne—200 at .04½.
Hercules C.—1,000 at .01⅝.
Home—1,500 at .11½.
Kootenay B.—1,200 at .58; 500 at .59; 1,100 at .60; 500 at .60 (b60); 1,000 at .61 (b60).
Minto—4,800 at .18; 1,000 at .18⅛; 1,000 at .18¾ (b60).
United Empire—1,000 at .07.
Vidette—850 at .57.
Ymir Yankee Girl—500 at .70; 100 at .71; 250 at .72.

**Industrials**

Coast Breweries—20 at 12.50 (d.d.).

## WHEAT PRICES UP FRACTIONS

### Strength at Chicago Reflected at Winnipeg in Late Session Upturn

WINNIPEG, Dec. 28 (CP).—Sharp boosts in corn prices at Chicago gave wheat prices a late filip on the Winnipeg Grain Exchange, today. Values were run up to the session's highest levels, closing 3-4 to 5-8 cent higher.

The strength in corn accounted for one-cent gains in Chicago wheat, and was quickly reflected here. December closed at 79, May, 83 3-4 to 84, and July, 84 5-8 cents. Previously, lethargy had prevailed with values almost at a standstill.

Cash and coarse grains were quiet.

**WINNIPEG GRAIN**
(Jenks, Gwynne & Co.)

| | P.C. | Open | High | Low | Close |
|---|---|---|---|---|---|
| Wheat— | | | | | |
| Dec. | 78⅛ | 78⅛ | 79 | 78 | 79 |
| May | 83¼ | 83⅛ | 84 | 82⅞ | 84 |
| July | 83⅞ | 83⅞ | 84⅝ | 83⅝ | 84⅝ |
| Oats— | | | | | |
| Dec. | 42⅝ | 42½ | 42¾ | 42¼ | 42⅞ |
| May | 44 | 44 | 44⅛ | 43¾ | 44¼ |
| July | 44⅛ | 44⅛ | 44⅛ | 44 | 44⅛ |
| Rye— | | | | | |
| Dec. | 59⅝ | 59⅛ | 59⅞ | 59⅛ | 59⅞ |
| May | 62 | 62 | 62⅝ | 61½ | 62⅝ |
| July | 62⅝ | 62⅝ | 62⅞ | 62¼ | 62⅞ |
| Barley— | | | | | |
| Dec. | 54⅝ | 54⅝ | 55¼ | 54½ | 55⅛ |
| May | 57¼ | 57 | 57⅝ | 56⅝ | 57⅝ |
| July | | a56⅝ | b57⅛ | 56⅞ | 57⅛ |
| Flax— | | | | | |
| Dec. | 145¼ | 145½ | 146 | 145½ | 146 |
| May | 147⅛ | 147⅝ | 149⅝ | 147⅝ | 148⅞ |
| July | .. | 147⅝ | a149 | 147⅝ | a149 |

**Cash Grain**

Wheat—1 Hard, 81; 1 Nor., 79⅞; 2 Nor., 76; 3 Nor., 72⅞; Feed, 64½; Track, 79½; Amber Durum No. 1, 88; No. 2, 83; No. 3, 79; Track, 88; A.R.W. No. 1, 73; No. 2, 71; No. 3, 69.

Oats—2 C.W., 44¾; 3 C.W., 39⅝; Ex. 1 Feed, 39⅝; 1 Feed, 37⅝; No. 2, 35; No. 3, 32⅝; Track, 42⅝.

Barley—2 R.O.W., 59⅛; 3 C.W., 55⅛; Track, 55⅛.

Rye—1 C.W., 59⅞; 2 C.W., 59⅞; No. 3, 56⅞; Rej. No. 2, 53⅞; Track, 59⅞.

Flax—1 N.W.C., 146; 2 C.W., 142; 3 C.W., 128; Track, 146.

**CHICAGO GRAIN**
(Jenks, Gwynne & Co.)

| | P.C. | Open | High | Low | Close |
|---|---|---|---|---|---|
| Wheat— | | | | | |
| Dec. | 98⅝ | 98¼ | 98⅞ | 98¼ | 98⅞ |
| May | 99⅝ | 99¼ | 100¼ | 98⅝ | 100¼ |
| July | 93⅜ | 93¼ | 94¼ | 92⅞ | 94⅛ |
| Corn— | | | | | |
| Dec. | 93½ | 93⅜ | 94⅝ | 92⅞ | 94¾ |
| May | 89⅝ | 89½ | 90⅝ | 88⅞ | 90⅝ |
| July | 86½ | 86½ | 87⅛ | 85⅝ | 87⅛ |
| Oats— | | | | | |
| Dec. | 57 | 56⅞ | 57⅛ | 56⅞ | 57¼ |
| May | 53 | 53 | 53¼ | 52½ | 53¼ |
| July | 48 | 48 | 48¼ | 47½ | a48¼ |
| Rye— | | | | | |
| Dec. | 76½ | 76⅜ | 76½ | 76 | b76½ |
| May | 75⅝ | 76 | 76⅝ | 75½ | 76⅝ |
| July | 75⅛ | 74⅞ | 76 | 74⅞ | 75⅞ |

### Vancouver Wheat

VANCOUVER, Dec. 28 (CP).—Vancouver wheat cash prices:

| | Straight | Tough |
|---|---|---|
| No. 1 Hard | 79⅛ | 77¼ |
| No. 1 Northern | 78½ | 76½ |
| No. 2 Northern | 70⅝ | 68¼ |
| No. 3 Northern | 68⅞ | 65¼ |
| No. 4 Northern | 65⅛ | 62¼ |
| No. 5 Wheat | 62⅝ | 59⅝ |
| No. 6 Wheat | 61⅝ | 58⅝ |
| Feed | 61⅝ | 58⅝ |

Track, 78⅝.

### Montreal Silver

MONTREAL, Dec. 28 (CP).—Silver futures firmed on the Canadian Commodity Exchange, today, to close 50 to 85 points higher.

March, with ten contracts being transacted, closed at 55.05 bid. July finished at 56.35 bid, against yesterday's 55.85 nominal. May ended at 55.76, up 51 points.

HEAVY HAULING
WE SPECIALIZE IN HANDLING BOATS, MACHINERY, SAFES, ETC. CALL G 1194
ESTD. HEANEY'S 1890

### Receives Promotion in Oil Company

W. FRANK PRENDERGAST

WHOSE appointment as assistant to the president has been announced by G. Harrison Smith, president of Imperial Oil, Limited. Mr. Prendergast has been advertising manager of Imperial Oil Limited for the past seven years, and has served as president of the Association of Canadian Advertisers. He was previously engaged in editorial work in the Canadian newspaper and magazine fields, where he had long experience.

### Stocks and Bonds

(A. E. AMES & CO., VICTORIA)

| | Bid | Asked |
|---|---|---|
| Bell Telephone | 129 | 129½ |
| Brazilian T. L. & P. | 10½ | 10⅝ |
| B.A. Oil | 14⅝ | 15 |
| B.C. Power "A" | .. | 28¼ |
| Canada Cement | 7⅝ | |
| Canada Cement, Pfd. | 56 | 59 |
| Canadian Pacific | 11¼ | 11½ |
| Con. Mining & Smelting | 133 | 135 |
| Ford "A" | 28¼ | 28½ |
| Gypsum Lime & Alab. | 6½ | 6⅝ |
| Imperial Oil | 16½ | 16⅝ |
| Imperial Tobacco | 13¼ | 13⅜ |
| Intl. Nickel | 23¾ | 23⅞ |
| Intl. Petroleum | 30½ | 30⅝ |
| Montreal Power, Com. | 30½ | 30⅝ |
| Shawinigan W. & P. | 18⅝ | 18¾ |
| Bralorne | 12.00 | 12.75 |
| Dome | 36.75 | 37.25 |
| Lakeshore | 52.50 | 54.00 |
| McColl-Frontenac, Com. | 14⅛ | 14½ |
| McColl-Frontenac, Pfd. | 95¼ | 95½ |
| Noranda | 32.60 | 33.00 |
| Pioneer Gold | 10.30 | 10.50 |
| Premier | 1.50 | |
| Sherritt-Gordon | .45 | .46 |
| Sudbury Basin | 1.29 | 1.33 |
| Teck-Hughes | 3.96 | 3.98 |
| Ventures | .94 | .95 |
| Wright-Hargreaves | 8.75 | 8.90 |
| Bank of Montreal | 201½ | 203¼ |
| Royal Bank | 167 | 170 |

### Liverpool Wheat

LIVERPOOL, Dec. 28 (CP).—Following are today's per-bushel wheat quotations, c.i.f. Liverpool, in Canadian funds at current sterling exchange rate of $4.92, as supplied by Broomhall:

| | Today | Y'day |
|---|---|---|
| No. 1 Man. Northern, Vancouver, Dec. | 94⅞ | 94½ |
| No. 2 Man. Northern, Atlantic, Dec. | 93 | 92⅝ |
| No. 2 Man. Northern, Vancouver, Dec. | 85⅛ | 84⅝ |
| Argentine (Rosafe), Dec. | 63⅛ | 63½ |
| Argentine (Barusso), Dec. | 63⅝ | 65⅛ |
| Australian (Afloat) | 65½ | 65⅛ |
| West Australian, Dec. | 70⅞ | 71⅝ |
| French, Dec. | 57 | 56⅝ |

### Foreign Bonds

(Burns & Wainwright, Ltd.)

| | New York |
|---|---|
| Argentine 6%, 1957 | 94.00 |
| Australia 5%, 1957 | 101.75 |
| Austria 7%, 1943 | 101.625 |
| Belgium 6%, 1955 | 102.50 |
| Bogota 8%, 1945 | 17.25 |
| Denmark 5½%, 1955 | 99.00 |
| French 7½%, 1941 | 185.50 |
| German Gov't 7%, 1949 | 38.125 |
| Japan 6½%, 1954 | 95.25 |
| Minas Geraes 6½%, 1959 | 19.50 |
| Norway 6%, 1944 | 104.00 |
| Queensland 6%, 1947 | 106.875 |
| Rome 6½%, 1952 | 82.50 |
| Sweden 5½%, 1954 | 100.50 |

### Dominion Bonds

(Burns & Wainwright, Ltd.)

| | | | Bid | Asked |
|---|---|---|---|---|
| Dom. of Can. | 1949 | 3½% | 102.625 | 103.50 |
| " " | 1935 | 4 % | 101.125 | 102.125 |
| " " | 1936 | 5 % | 105.25 | 106.25 |
| " " | 1937 | 5 % | 107.00 | 108.00 |
| " " | 1937 | 5½% | 110.50 | 111.50 |
| " " | 1939 | 2½% | 99.25 | 100.25 |
| " " | 1939 | 4 % | 105.75 | 106.75 |
| " " | 1940 | 4½% | 109.75 | 110.75 |
| " " | 1941 | 5 % | 112.50 | 113.50 |
| " " | 1942 | 3 % | 101.75 | 102.75 |
| " " | 1943 | 5 % | 113.50 | 114.50 |
| " " | 1944 | 4½% | 110.50 | 111.75 |
| " " | 1945 | 4 % | 106.75 | 107.75 |
| " " | 1946 | 4½% | 110.50 | 111.75 |
| " " | 1952 | 4 % | 106.625 | 107.625 |
| " " | 1956 | 4½% | 109.75 | 110.75 |
| " " | 1957 | 4½% | 110.125 | 111.125 |
| " " | 1958 | 4½% | 110.625 | 111.50 |
| " " | 1959 | 4½% | 110.625 | 111.50 |
| C.N.R. | 1951 | 4½% | 113.25 | 114.75 |
| " | 1954 | 4½% | 102.25 | 103.75 |
| " | 1956 | 4½% | 114.25 | 115.75 |
| " | 1957 | 4½% | 112.25 | 113.75 |
| " | 1968 | 4½% | 102.75 | 103.75 |
| " | 1955 | 4¾% | 116.25 | 117.75 |
| " | 1954 | 5 % | 116.25 | 117.25 |
| " | 1969 | 5 % | 118.25 | 119.75 |
| " | 1970 | 5 % | 116.75 | 117.75 |

All prices subject to 25c per $100 brokerage either way.

### Corporation Bonds

(Burns & Wainwright, Ltd.)

| | Quoted |
|---|---|
| **PUBLIC UTILITIES** | |
| B.C. Power 5%, 1960 | 102.00 |
| B.C. Telephone 5%, 1960 | 104.50 |
| B.C. Electric 6%, Pfd. | 107.75 |
| B.C. Telephone 6%, Pfd. | 104.00 |
| Calgary Power 5%, 1960 | 101.00 |
| C.P.R. 4½%, 1944 | 96.25 |
| Canada Northern Power 5%, 1953 | 99.00 |
| Gatineau Power 5%, 1956 | 98.75 |
| Western Power 5%, 1949 | 106.00 |
| **INDUSTRIALS** | |
| Abitibi Power & Paper 5%, 1953 | 34.50 |
| B.A. Oil 5%, 1945 | 106.00 |
| Burns & Co., 5½%, 1958 | 41.00 |
| Canada Cement 5½%, 1947 | 101.75 |
| General Steel Wares 6%, 1952 | 92.00 |
| Federal Grain 6%, 1949 | 97.00 |
| McColl-Frontenac 6%, 1949 | 105.25 |
| Simpson's Ltd. 6%, 1949 | 102.75 |

## Leading Stocks at Eastern Exchanges Stage Strong Rally

MONTREAL, Dec. 28 (CP).—Securities on the Montreal Stock Exchange today staged the best display since the late Fall. Nickel, active leader, notched a point gain at 24. Consolidated Smelters gained 2 1-2 points, while Brazilian Traction, C.P.R. and Hollinger were up small amounts. Canadian Celanese common advanced 3 1-8 points at 22 1-2. Bruck Silk advanced nearly a point.

Canadian Industrial Alcohol "A" and "B" both gained nearly a point.

Steel of Canada advanced a similar amount. Coal preferred jumped 2 1-2 points.

**TORONTO EXCHANGE**

TORONTO, Dec. 28 (CP).—Advancing over a wide front today, the industrial section of the Toronto exchange appears disposed to welcome the New Year in good spirits.

At the close fifty-one stocks were higher and twenty-two lower. Volume was around 59,000 shares.

Distillers - Seagrams closed at 16 1-4, up 1 1-4. Walkers common and Industrial Alcohol fell into line to show gains at the close of five-eighths to one and one-eighth.

International Nickel gained 1 1-8 to 24. Ford "A" touched a new high for the year at 28 5-8, but profit taking cut the closing price to 28 1-4, up one-half cent. Brazilian also gained a half point, while C.P.R. added one-quarter and Smelters three.

Bank and brewery shares were off color, taking losses of one to three points. Brewing Corporation preferred sold off 2 3-4 to 18 3-4.

(C. M. Oliver & Co., Ltd.)

| | Bid | Asked |
|---|---|---|
| B.A. Oil | 14⅞ | 15 |
| B.C. Power "A" | 28¼ | 30 |
| Building Products | 25 | 27 |
| Biltmore Hats | 15 | |
| Bell Telephone | 129¾ | 130 |
| Blue Ribbon | 3½ | 4 |
| Brewers & Distillers | .55 | .60 |
| Bruck Silk Mills | 14½ | |
| Burt & Co. | 33 | 33¼ |
| Canada Bud | 8½ | 8⅝ |
| Canada Bread | 3⅝ | 3⅞ |
| Canada Hydro, Pfd. | 75 | 75½ |
| Can. Canners | 6½ | 7¼ |
| Canada Cement | 7⅝ | 8 |
| Canada Car & Foundry | 8⅛ | 8½ |
| Canada Malting | 29⅝ | 30 |
| Canada Dredge | 23¼ | 23⅞ |
| Canada Wire & Cable "B" | .. | 9 |
| Canadian Bakeries | 11 | 11½ |
| Can. General Electric | 154½ | .. |
| Canadian Oils | 13½ | 14 |
| Canadian Pacific | 11⅝ | 11½ |
| Cockshutt Plow | 8½ | 9 |
| Consolidated Smelters | 136½ | 137 |
| Cosmos Imp. Mills | 15⅞ | 16 |
| Dominion Bridge | 33⅝ | 34 |
| Dominion Stores | 11⅝ | 11½ |
| Ford "A" | 28¼ | 28⅜ |
| General Steel Wares | 4 | 5 |
| Gypsum | 6½ | 6⅝ |
| Goodyear Tire & Rubber Pfd. | 142 | 146 |
| Hamilton Bridge | 4½ | 4⅝ |
| Hiram Walker | 25⅛ | 25¼ |
| Imperial Oil | 16⅝ | 16⅝ |
| Imperial Tobacco | 13¼ | 13⅜ |
| Intl. Petroleum | 30½ | 30⅝ |
| Intl. Nickel | 24⅛ | 24¼ |
| Industrial Alcohol "A" | 6⅞ | 7 |
| Industrial Alcohol "B" | 5 | .. |
| Intl. Utilities "A" | 1 | 3 |
| Intl. Utilities "B" | 25 | .. |
| Lake of the Woods | 13 | .. |
| Laura Secord | 58 | 60 |
| Loblaw "A" | 18 | 18⅛ |
| Loblaw "B" | 17½ | 17⅝ |
| Massey-Harris | 3⅝ | 3½ |
| Montreal Power | 30½ | 30⅝ |
| McColl-Frontenac | 14⅝ | 14½ |
| National Steel Car | 17⅝ | 18 |
| National Breweries | 31 | 31½ |
| Page Hersey | 73 | 78 |
| Power Corpn. | 9⅝ | 10 |
| Quebec Power | 16¼ | 16½ |
| Steel of Canada | 46 | 46½ |
| Steel of Canada, Pfd. | 42 | 42½ |
| Weston | 45 | 45½ |
| Winnipeg Electric | 2 | |
| **BANKS** | | |
| Canadian Bank of Commerce | 166 | 167 |
| Dominion Bank | 199 | 200 |
| Imperial Bank | 197½ | 199 |
| Bank of Montreal | 201½ | 202½ |
| Bank of Nova Scotia | 278 | .. |
| Royal Bank | 167 | 170 |
| Bank of Toronto | 217 | .. |
| Bank of Canada | 55 | 55½ |

### CANADIAN DOLLAR AND POUND RATES

MONTREAL, Dec. 28 (CP).—The United States dollar climbed to the best level since the early part of June on Montreal foreign exchanges today. The American dollar recorded a gain of 1-32 of 1 per cent at 1-2 of 1 per cent discount. The pound eased 3-32 of a cent at $4.91 9-32, while the French franc was unchanged at 6.57 cents.

Additional Finance on Page 19

## Bright Spots in News of Industry for Past Week

(By the Canadian Press)

Toronto.—Merchants of Brantford, St. Catharines, Niagara Falls, Kincardine and other Ontario points report Christmas business the best in several years.

Regina. — Consumers' Refineries' Co-operative Association will erect a refinery at Regina to manufacture fuel for tractors.

Fort William, Ont.—Bush workers will be in demand in Fort William district this Winter to cut a million railway ties and 60,000 cords of pulpwood.

Owen Sound, Ont.—Northern Bolt, Screw and Wire Company, Ltd., have been operating their local plant at greater pressure recently on export orders.

Lachine, Que.—Pearson's Antiseptic Company of London, Eng., has opened a plant here to manufacture disinfectants.

Windsor, Ont.—Production of motor cars in Canada in eleven months of 1934 was 72 per cent greater than in the same period of 1933.

Sault Ste. Marie, Ont.—Local Federal employment agent placed 2,916 persons in 1934, compared with 1,275 in 1933.

Galt, Ont.—Riverside Silk Company is adding 10,000 feet of floor space to its plant here, and much new equipment will be installed.

Three Rivers, Que.—Consolidated Paper Corporation will increase wages at its four mills by 5 per cent, January 1, President G. M. McKee announces.

TOONERVILLE FOLKS

## KRAZY KAT . . . . . By Herriman

## THE TUTTS . . . . By Crawford Young

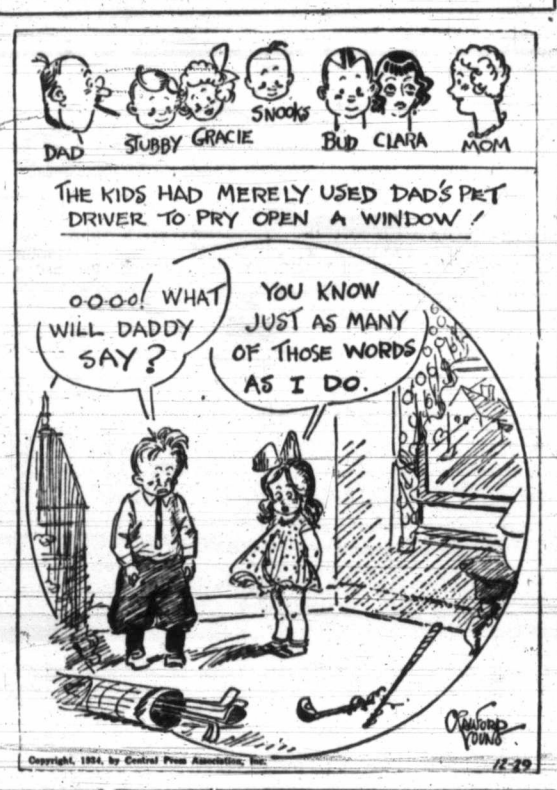


## JUNIOR'S OVERCOAT By GLUYAS WILLIAMS

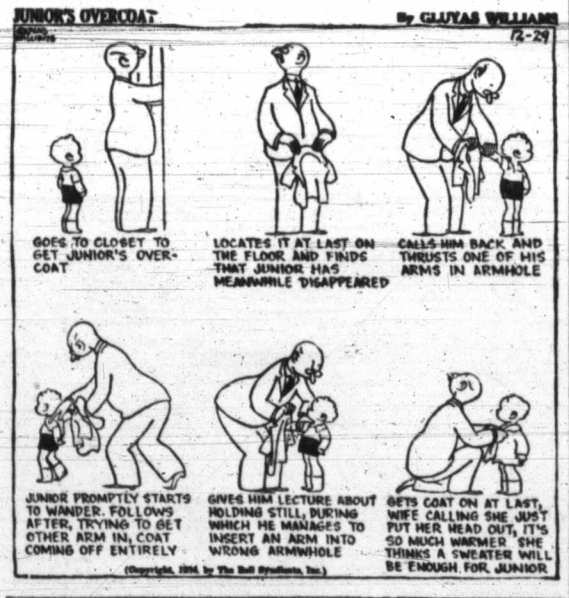


## How It Started

By JEAN NEWTON

### THE PASSING BELL

Many customs have become such an intimate part of our daily lives as to excite no comment, let alone curiosity as to their origin.

Among these is the practice of tolling a church bell to announce a death, a familiar enough occurrence, but one not particularly brought to one's attention in a large city so much perhaps as in a smaller community.

This simple ceremony is a carrying over from the superstition-tenanted days of the past.

Then, when a person died, the bell would be rung, the purpose to frighten off the evil spirits believed to be eager to receive his soul.

The tolling of the bell would also be a call upon the rest of the people to come and pray that the soul of the departed be admitted into Paradise.

---

The cabby leaned confidingly toward the very stout woman who had just given him the exact fare, but no tip, for the journey.

"Pardon me, ma'am," he said, with exaggerated politeness, "but would you mind walking the other way and not passing the horse?"

She looked inquiringly at him.

"But why?" she asked.

"Because if 'e sees wot 'e's been carrying for a shilling 'e'll probably 'ave a fit," replied the cabby.

## APPLE MARY By Martha Orr

## TODDY *Realism Required!* By George Marcoux

## POPEYE *Aiming to Gather Moss* By Segar

## NAPOLEON AND UNCLE ELBY By Clifford McBride

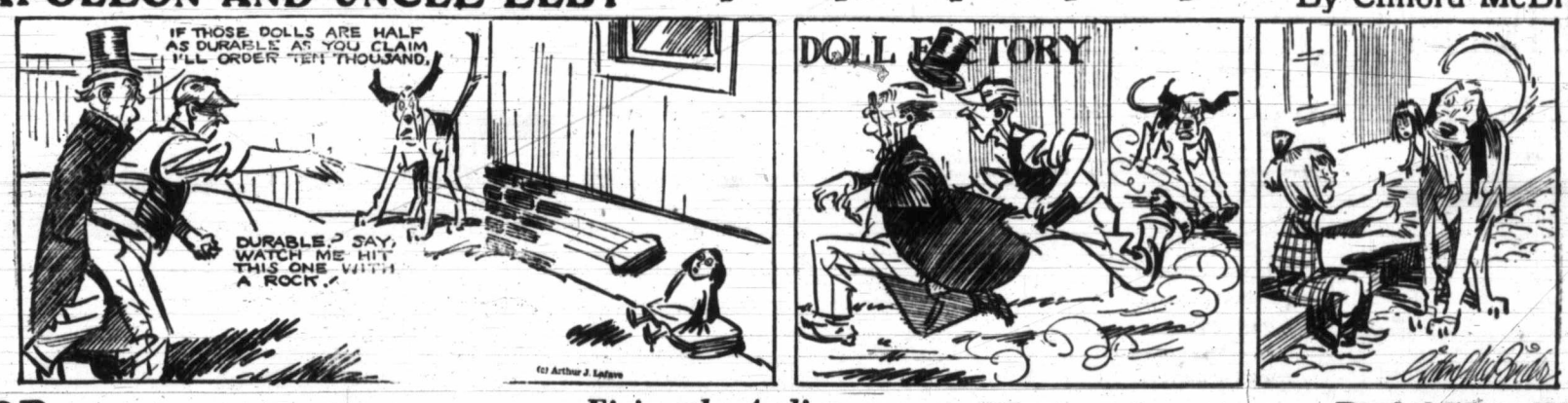


## OP *Fixing the Audience* By I Millar Watt

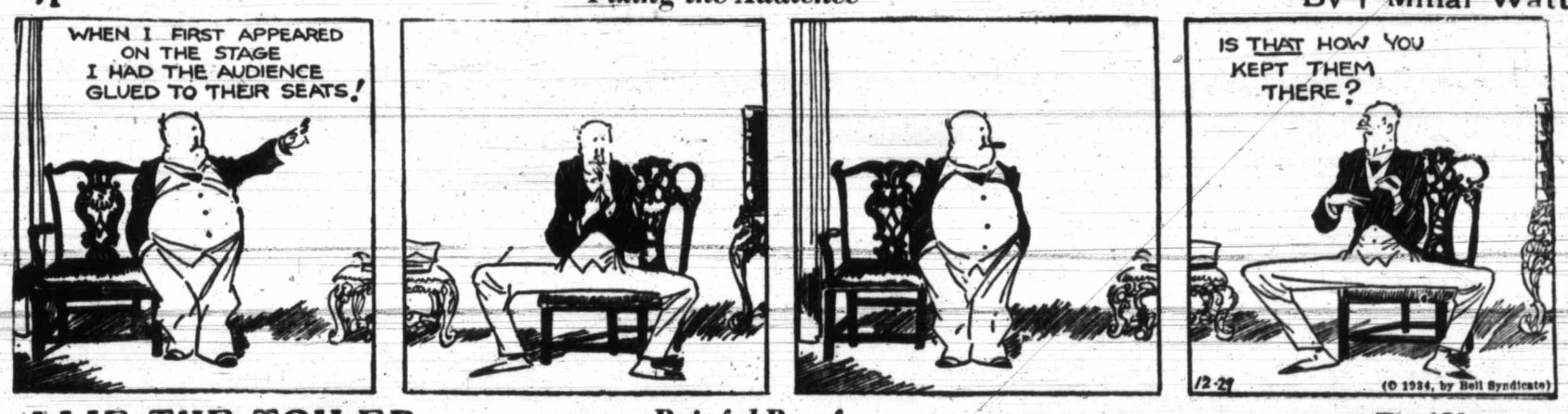


## ILLIE THE TOILER *Painful Proof* By Westover

## DIXIE DUGAN *The Unusual Child* By J P McEvoy and J H Striebel

# Business and Professional Directory, Want Ads

## The Daily Colonist

**RATES FOR CLASSIFIED OR WANT ADVERTISEMENTS**

One and one-half cents a word each insertion; nine cents a word a week, with a minimum of ten words; cash with order. No advertisement accepted for less than twenty-five cents.

Death and Funeral Notices, $1.50, first insertion; $1.00 for each additional insertion. Marriages, Cards of Thanks and In Memoriam Notices, $1.50 per insertion.

Birth Notices, $1.00 per insertion.

Business or Professional Cards of two lines or under, $2.50 per month. Additional space at $1.25 per line per month.

Advertisers who desire may have replies addressed to a box at The Colonist and forwarded to their private address. A charge of ten cents is made for mailing replies. In this case add three words ("Box.....Colonist") to the count for the number of words.

Out-of-town readers of our advertisements ask advertisers to give address as well as phone numbers, as it is not always possible to communicate through the phone.

Any claim for rebate on account of errors or omissions must be made within thirty days from the date of the same, otherwise the claim will not be allowed.

The Colonist will not be responsible for more than one incorrect insertion of any advertisement ordered for more than one issue.

The Colonist service is available every day from 8 a.m. to 10 p.m., excepting Sunday. Just call Empire 4114.

To insure insertion, Classified Ads should reach The Colonist before 10 p.m. on the day previous to publication.

Classified Ads for The Sunday Colonist will be accepted up to 10 p.m. on Saturdays.

**CLASSIFICATIONS**


Acreage for Rent ........ 83
Acreage for Sale ........ 82
Acreage Wanted ........ 84
Autos for Hire ........ 66
Automobiles ........ 65
Births ........ 1
Bicycles and Motorcycles ........ 40K
Boats and Launches ........ 67
Building Material ........ 40A
Business Directory ........ 33
Business Opportunities ........ 75
Cards of Thanks ........ 4
Church Notices ........ 9
Clothing, Furs, Shoes, Etc. ........ 40B
Coming Events ........ 10
Dancing ........ 25
Deaths ........ 2
Dressmaking ........ 28
Educational ........ 23
Farms for Rent ........ 86
Farms for Sale ........ 85
Farms Wanted ........ 87
Flats and Apartments to Rent ........ 53
Flats and Apartments Wanted ........ 54
For Sale—Miscellaneous ........ 40
Furniture ........ 40D
Fuel ........ 40C
Funeral Directors ........ 6
Furnished Houses for Rent ........ 55A
Furnished Rooms for Rent ........ 49A
Furnished Rooms Wanted ........ 50A
Hairdressers and Beauty Specialists ........ 21A
Halls to Rent ........ 36
Hotels ........ 47
Housekeeping Rooms to Rent ........ 51
Housekeeping Rooms Wanted ........ 52
Houses for Sale ........ 78
In Memoriam ........ 5
Lodges and Societies ........ 33
Lost and Found ........ 29
Machinery ........ 64
Market Specials ........ 35
Marriages ........ 3
Miscellaneous ........ 37
Money to Loan ........ 31
Monumental Works ........ 8
Music ........ 24
Musical Instruments ........ 40E
Nursery Stock, Plants, Etc. ........ 40H
Nursing and Convalescent Homes ........ 20
Personal ........ 21
Professional Directory ........ 34
Property for Sale ........ 80
Property Wanted ........ 81
Poultry and Livestock ........ 42
Radio ........ 40F
Room and Board ........ 47
Room and Board Wanted ........ 48
Situations Wanted—Female ........ 18
Situations Wanted—Male ........ 17
Stoves, Ranges, Furnaces ........ 40L
Summer Resorts ........ 61
Teachers Wanted ........ 15
Timber ........ 74
To Exchange—Real Estate ........ 76
To Rent—Miscellaneous ........ 38
Unfurnished Houses to Rent ........ 55B
Unfurnished Rooms Wanted ........ 50B
Wanted—Female Help ........ 14
Wanted—Male Help ........ 13
Wanted—Miscellaneous ........ 41
Wanted to Borrow ........ 32
Wanted to Buy—Houses ........ 79
Wanted to Rent—Houses, Unfurnished ........ 57B
Wanted to Rent—Miscellaneous ........ 39
Will Trade ........ 22
Wood ........ 33


### 1 BIRTHS

COOPER—To Mary, wife of R. C. Cooper, 665 Byng Street, at the Belfield Nursing Home, a daughter, December 28.

### 2 DEATHS

SUMMERS—The funeral of the late Frank Summers, who passed away in this city on Saturday, December 22, will take place on Saturday morning, December 29, at 10:30 o'clock, from McCall Bros.' Funeral Home. Interment will be made at Ross Bay Cemetery.

CLUBB—At her home in Oak Bay, on December 27, Emma Clubb, widow of Azariah Clubb.
The remains are reposing at Hayward's B.C. Funeral Chapel and the funeral will be held on Saturday, December 29, the cortege leaving the chapel at 1:45 p.m., proceeding to St. Mary's Church, Oak Bay, where Rev. Canon A. E. deL. Nunns will officiate at 2 o'clock. Interment in Royal Oak Burial Park.

BIRD—On Thursday, December 27, at his home, Stelly's Crossroad, Saanich, Charles S. Bird, aged about ninety years; born in England and a resident of Saanich for some sixty years. He was well known and highly respected by a host of friends on Vancouver Island.
The remains are reposing at the chapel of the Sands Mortuary, Ltd., and will be removed on Saturday, December 29, at 1:45 o'clock, to the United Church, Shady Creek, where services will be conducted at 2:30 o'clock, and the remains will be laid at rest in the church cemetery.

WHYTE—There passed away on December 27 at her home, 225 Skinner Street, Victoria West, Mrs. Catherine Whyte, aged eighty years; a native of Scotland and a resident of Victoria for the past six years. She is survived by two sons, Mr. Albert Whyte, of Victoria, and Mr. Alexander Whyte, residing in Vancouver, B.C.
The remains are resting at the Thomson Funeral Home, from where the funeral will take place this afternoon (Saturday), at 2 o'clock. Rev. James Hyde will conduct the service and the remains will be laid at rest in the family plot in the Royal Oak Burial Park.

FRASER—On December 26, at Port Alberni, [illegible] Fraser, formerly of Victoria, aged eighty-six years; born in [illegible], Nova Scotia, son of the late Dr. B. E. Fraser, of Windsor. The deceased was formerly of the library staff, Parliament Buildings, and was well known in Victoria. He is survived by his widow, at Alberni; a niece, Mrs. [illegible] Grendale, of this city; a nephew in Halifax, two nephews in Berkeley, [illegible] in Australia.
The remains were brought to Victoria [illegible] funeral will leave Hayward's B.C. Funeral Chapel this morning, December 29, at 11 o'clock, proceeding to Ross Bay Cemetery, where interment will take place, Rev. N. E. Smith officiating.

CAMERON—On Thursday, December 27, there passed away at the family residence, 2747 Richmond Avenue, Ewen McMillan Cameron, aged eighty-five years; born in Arisaig, Inverness-shire, Scotland, and a resident of this city for the past twenty-two years. He is survived by his widow; one daughter, Mrs. Marjorie Morning, at home, and a brother in Philadelphia. The late Mr. Cameron was with the 93rd Argyll and Sutherland Highlanders.
The remains are resting at the chapel of the Sands Mortuary, Ltd., and on Saturday morning, at 8:30 o'clock, the cortege will proceed to Our Lady of Lourdes Church, The Willows, where Mass will be celebrated by Rev. Father J. R. Buckley at 9 o'clock, and the remains will be laid at rest in the family plot at Ross Bay Cemetery.

### 4 CARD OF THANKS

Mrs. A. Wiltshire wishes to thank her many kind friends, neighbors, members of Pride of the Island Lodge, No. 131, Sons of England; Army and Navy Veterans, Mr. Burnett, Mrs. Morton and Rev. Canon F. A. P. Chadwick for all the kindness and sympathy extended to her in her recent sad bereavement of her loving husband; also to Dr. Lennox for his untiring attention, and the many floral tributes sent, she is very grateful.

### 6 FUNERAL DIRECTORS

THOMSON FUNERAL HOME
Lady Attendant — Personal Attention
1625 Quadra Street
Phone G 2612 Night or Day

### 6 FUNERAL DIRECTORS (Continued)

Distinctive Funeral Service in Our New Mortuary at Moderate Cost. Experienced Lady Attendant
SANDS MORTUARY, LTD.
Phones E 7511, G 3530 — 1803 Quadra St.

HAYWARD'S B.C. FUNERAL CO., LTD
Established 1867
734 Broughton Street, Victoria, B.C.
Phones: Empire 3614, Garden 7679, Garden 7682, Empire 4065

McCALL BROS.
"The Floral Funeral Home"
Office and Chapel, Cor. Johnson and Vancouver Streets
Phone Garden 2012

### 7 FLOWERS

BALLANTYNE BROS., LIMITED
639 Fort Street — Phone G 2421
We Telegraph Flowers
CUT FLOWERS AND DESIGNS

BROWN'S VICTORIA NURSERIES, 618 View. Design work executed lowest prices. We grow our flowers G 6612, G 3521

CUSTANCE FLORAL CO., 1211 DOUGLAS, G 2613. Attractive designs a specialty.

ANY FLORAL DESIGNS at lowest prices. Pollock Bros., 1315 Douglas St. G 5315

A. J. WOODWARD & SONS, LTD.
—Established 1892—
Designs — Bouquets — Flowers Anywhere, Anytime
Store, G 5614 — Night, G 6298

### 8 MONUMENTAL WORKS

STEWART MONUMENTAL WORKS, LTD. Take No. 6 car to works. 1401 May Street. Phone G 3452

### 10 COMING EVENTS

A WONDERFUL OLD-TIME NEW YEAR'S Eve carnival dance and frolic, Lake Hill Community Centre, 8 till—you say when. Hats and noise-makers for everyone. Special acts, including "Pop and Ezra From Arkansaw." Turkey tombola, side attractions. Irvine's Orchestra. Fifty cents, including turkey and mince pie supper. A night you won't forget.

A.O.F. ANNIVERSARY, NEW YEAR'S Eve, grand concert and dance, A.O.F. Hall, Cormorant St. Good music, novelties, spotlight dancing, refreshments. Concert, 8:30-10 p.m.; dancing, 10 p.m. till some time in 1935. Admission 50c.

A BIG CANADIAN OLD-TIME SATURDAY night dance, Dec. 29, Lake Hill Community Centre, 8-12. Irvine's orchestra, with Scotty McKenzie, M.C. 25c, including supper. Bus at 12. Round out a big week right.

AT LUXTON, NEW YEAR'S EVE. Bring in the new year with Stan Cross' orchestra. Make all the noise you like; everyone will enjoy it. Join the crowd; everyone is going. Make up your party now. Refreshments. Dancing 9 to ?

A BIGGER AND BETTER ESSBECEE New Year's Eve dance, Mount View High, Carey Road; Jack Carter's Orchestra, 9 on; $1 couple. Refreshments, novelties and favors.

A BIG DANCE, NEW YEAR'S EVE, AT Hampton Hall, Burnside. Favors, refreshments and snappy music. Admission 50c.

A BIG NEW YEAR'S EVE OLD-TIME dance, Strawberry Vale Hall, 9 to ? Scafe's orchestra. Novelties. Refreshments. 35c.

BIG NEW YEAR'S EVE FROLIC, SOOKE Hall. Good orchestra. Novelties, favors, all the frills. Refreshments. Annual Legion draw. 9-? Admission 50c.

BRENTWOOD NEW YEAR'S EVE DANCE at new [illegible] Refreshments. Tickets obtained from members only. Price $1 each.

COLWOOD, SATURDAY, NIGHT, DEC. 29, dance and basketball game. Turkey tombola. Fred Moulds' orchestra. Refreshments. Admission 25c.

C.C.F. MEETING. SCOTT NEARING, famous United States economist, will lecture on "The New World Economy." Chamber of Commerce, Thursday, January 3, 8 p.m.

COLWOOD BURNS CLUB SCOTTISH dance, Colwood Hall, New Year's Eve. Dancing 9:30 to—. Refreshments, tombolas. Admission 35c.

DANCE TILL DAWN!
THE ORIGINAL
ALL-NIGHT DANCE
NEW YEAR'S EVE
CHAMBER OF COMMERCE
RON SMITH'S 8-PIECE BAND
FUN—FAVORS GALORE!
DANCING FROM 10:30 P.M. TO 6 A.M.
Admission 50c

DANCE ON NEW YEAR'S EVE, UNDER the auspices of the Victoria West Lawn Bowlers, at the K. of P. Hall, Broad Street, 9 to ? Old-time and modern dances. Novelties and refreshments. 50c.

DANCE AT METCHOSIN, NEW YEAR'S Eve. Free hall, novelties, noise makers. First 20, 35c; general admission, 50c. 9:30 till ? Seabrook Syncopators.

DANCE, SHRINE AUDITORIUM, SAT. Reg. Wood's Orchestra. Admission 35c

GRAND VARIETY ENTERTAINMENT, Otter Point Hall, January 1, 1935. Two hours of fun, 8:30 to 10:30 p.m. Dancing 10:45 p.m. to 2 a.m. Jerry Schofield's orchestra. Concert arranged by Tom Obee. Stage under direction of Stanley James. Admission: Adults 35c, children 10c.

ALL-NIGHT DANCE!
NEW YEAR'S EVE, SHRINE AUDITORIUM, REG. WOOD'S ORCHESTRA. WE DANCE TILL DAWN! NOVELTIES! FAVORS! DROP IN AND SEE US!
ADMISSION 50c

NEW YEAR'S EVE DANCE, AT THE Deep Cove Social Club Hall, at Deep Cove. Three-piece orchestra. Good supper. Admission 75 cents each.

PROGRESSIVE FIVE HUNDRED, PRIDE of the Island Lodge, S.O.E. Hall, tonight, 8:30 o'clock prompt. Good prizes. Admission 25c.

PARTNER FIVE HUNDRED TONIGHT, 1230 Government Street. Prizes: Two $4.00, two $2.00, two $1.00, ten-bid.

RESERVATIONS ARE NOW BEING made for Palais de Danse New Year's Eve frolic and dance. Turkey dinner; favors. Tickets $1.75. (Limited to 250.) Phone E 8070, G 3041.

THE QUOITERS SCOTCH BARN DANCE, Burns Hall, Douglas and Johnson Streets, Monday night, 8:30. Good time; good music, songs and refreshments. 50c.

VARSITY BALL, EMPRESS HOTEL, Thursday, January 3. Len Acres' Orchestra. 9-1. $1 ticket.

### 13 WANTED—MALE HELP

BOY OR MAN, FOR ABOUT ONE month; farm chores, milking; able to drive car. Own shack; board; small wage. Box 7069, Colonist.

### 13A SALESMEN AND AGENTS

MEN WANTED FOR RAWLEIGH routes in Victoria. Write immediately. Rawleigh, Dept. CNL-137-SB, Winnipeg, Canada.

### 14 WANTED—FEMALE HELP

A FIRST-CLASS HAIRDRESSER IS ALways in demand. The most successful operators are trained the Moler way. We have an opening in this new branch of America's most famous school of beauty culture to learn hairdressing, permanent waving and haircutting. Modern equipment, specially trained instructress and plenty of practice. The world's longest and strongest chain of practical hairdressing schools. Apply Moler Hairdressing School, Room 208, 1104 Douglas Street.

ENGLISHWOMAN, HEALTHY, GOOD plain cook, economical manager and capable of sole charge. State salary required. Box 7068, Colonist.

FOR FAMILY OF THREE—CAPABLE and reliable young woman, age between twenty-two and thirty-two, for general housework. Must have had experience in the care of small children. Give local references and telephone. Box 7088, Colonist.

HAIRDRESSER—BEST PROPOSITION in the city to competent operator. Position will be open the first of the year. Apply Freeman B. York. E 6723.

WANTED—YOUNG WOMAN FOR GENeral housework. Must be experienced. One living in Fairfield preferable. Sleep out. Two adults and one child eleven years. Apply Box 7062, Colonist.

### 14 WANTED—FEMALE HELP (Continued)

WANTED—IMMEDIATELY, FOR GIRLS' boarding school in Victoria, experienced nurse matron. Box 7080, Colonist.

WANTED—AT ONCE, FOR COUNTRY, good cook-general. Wages, $25. Apply Box 7025, Colonist.

PERMANENT WAVING
$1.75
Haircut, 15c; Marcel, 15c; Shampoo, 25c; Facials, Manicures, Scalp Treatments, etc.
SUITE 114 WOOLWORTH BUILDING
Entrance Next Cathcart Shoe Store
VICTORIA HAIRDRESSING SCHOOL

### 16 AGENTS WANTED

AGENTS WANTED—100% PROFIT selling specialties, toiletries, confectionery. Midland Laboratory, 303 Bushnell Street, Winnipeg, Canada.

### 17 SITUATIONS WANTED—MALE

A. J. GREGG — HOUSE WINDOWS cleaned, outside, 6c each. G 6023

DANGEROUS TREES TOPPED AND felled. Oak trees trimmed. G 4872.

EXPERIENCED CHINESE COOK, GOOD for family, cafe, etc. Postoffice Box 1372.

I NEED WORK. ANYTHING IN CARpentry building, repairs, shingling, at prices you can afford to pay. E 6776

ROCK WORK, EXCAVATING, DITCHing, wells; air steel outfit; stumps shot. G 4496

URGENT — CARPENTRY, KALSOMINing, painting. Low charges. E 4270

YOUNG MAN SEEKS POSITION ON dairy; experienced. Box 7026, Colonist.

### 17A PAINTERS AND DECORATORS

PAPERHANGING, PAINTING, KALSOmining; experienced. Phone G 6827

PAINTING AND PAPERHANGING LOW prices. Work guaranteed. E 4312

$6 ROOM INCLUDES PAPER, LABOR. Distance no object. Archer, G 2328.

### 17C CARPENTERS AND CONTRACTORS

ANYTHING IN BUILDING OR REPAIRS. Roofing a specialty. E 4625. T. Thirkell.

ALTERATIONS, HOUSERAISING, CONcrete work, repairs. O'Regan. G 7662. G 2258

REMODEL YOUR FIREPLACE — PLAStering, general repairs or alterations; new work. Phone E 8543. J. Fairall.

### 17E GARDENERS

GARDENERS — PRUNER, ROSES, shrubs, fruit trees; Okanagan orchards experience. Hodson, E 7275.

WANTED, BY FIRST-CLASS GARDENER and handy man, day work or contract. Gardens looked after by the month. Rockeries a specialty. Rustic work and rough carpentry. Box 6300, Colonist.

**WEATHERSTRIPPING**

PEACE METAL WEATHERSTRIPPING for windows, doors. Stops draughts, rattles, dirt; saves fuel. B. T. Leigh. E 9685.

### 18 SITUATIONS WANTED—FEMALE

A RESPECTABLE DOMESTICATED girl, age 17, wishes situation as [illegible] or domestic help. Sleep in. Comfortable home more essential than large wage. Write Mrs. E. J. Dixon, R.R. No. 3, Victoria.

COOK-GENERAL FREE SUNDAY. Usual ability of the average. Miss Gordon, Y.W.C.A., Victoria.

DRESSMAKING, ALTERATIONS, 25c hour. Car fare. E 0738.

EXPERIENCED PRACTICAL NURSE and companion wants work immediately. G 7840.

RELIABLE YOUNG WOMAN WANTS work, by day or hour. E 8374.

WANTED — POSITION, COMPANION help. Middle aged, educated Englishwoman; references. G 6557. Box 7041, Colonist.

### 20 NURSING AND CONVALESCENT HOME

PROFESSIONAL CARE FOR THE SICK and aged invalid. Health Centre Nursing Home, Royal Oak. G 4979. Col. 91.

PROFESSIONAL CARE, CHRONIC AND convalescent cases. 1114 Pandora Ave. G 7418.

### 21 PERSONAL

"A BIRD IN THE HAND IS WORTH two in the bush." Why contaminate good health with bad habits, till it leaves you; then spend years trying to recapture it? Economize—eat our coarse whole wheat bread (free from molasses, sugar or white flour), as it both builds and satisfies. Cheer afternoon tea with our English muffins, crumpets, tea cakes and brandy snaps. Call daily, our foods are good. Golden Loaf Bakery, 711 Fort St.

ALL ABOUT YOURSELF—YOUR PROBlems solved. Mme. Mobius. Unsurpassed reading with chart, 25c. Balmoral Hotel.

ARCTIC STUDIO, INDIAN AND ESKImo curios, 25c up. Black diamond jewelry. Indian bracelets, moccasins, black slate. Belmont House, opp. Empress Hotel.

ARTHUR—"YOU MAY GIVE ME A BOX of stationery for Christmas. Buy it at Diggon-Hibben, they'll emboss my initial in gold free of charge."—Mary.

AVOCADOES, 20c UP; CULTIVATED mushrooms, 35c lb.; persimmons and all fresh fruits in season. Lilley's Confectionery, 1409 Douglas Street. E 5511

A BETTER PLACE TO DINE—GOOD service and hot meals. Mayfair Cafe, 1011 Broad Street, at Fort.

ALMOND PASTE, XMAS CAKES, HOMEmade puddings, mince pies, Melton Mowbray pies. Mansfield Bakery, 635 Yates.

A PERMANENT BY BERT WAUDS HAIRdressing. Realistic Method exclusively. $5. 709 Fort Street. E 4023

A SUPPLY OF FRESH OYSTERS ARrives daily at Askey's Fish Market, 624 Yates Street. Delivery. Phone G 7101.

BLAND & ETHERINGTON, 1233 GOV'T. Made-to-measure shoes, $10 up. Repairs.

CAPITAL CITY BUILDING SOCIETY & Savings & Loan Association, 118 Pemberton Building. Drawings for interest-free loans on real estate. Phone E 8741 for prospectus. T. J. Goodlake, secretary.

CAMERON'S COFFEE CAVERN FOR DElicious luncheons. Variety to choose from; reasonable. 1124 Broad, opp. Spencer's.

DELICIOUS CREAMS, GUMS, JELLIES and fondants for the holidays. English Sweet Shop, Yates St.

ECZEMA, ITCH, PIMPLES, PILES—TRY George Lee's Chinese Remedy. 1318 Gov't, Spencer's, Hudson's Bay, Owl's.

FOR RATCLIFFE'S CHEWLETTS IN 5c packages, phone G 6244.

FOR BREAKFAST—SMALL'S GRAHAM bread, fresh, delicious, healthful.

FANCY GIFT LAMPS—SPECIAL PRICES. Waites' Key Shop, 1411 Douglas.

GENTLEMEN, SAVE 50% ON SANITARY requirements, creams, etc. Stamp brings catalogue. National Requisites, 543 Granville, Vancouver.

GIRLS' WOOL PANTIE DRESSES, smocked, sizes 1-3 years, $1.95. Fowler's Children's Shop, 734 Yates Street.

GIFTS FOR MEN—POPULAR PRICES. PRITCHARD'S, 1229 Government St.

HEALTHY NORWEGIAN BABY BOY for adoption; one year old. Box 6866, Colonist.

HATS CLEANED AND BLOCKED, VICtoria Hat Mfg. Co., 611 Yates. E 3515.

HOME COOKING — SPEEDIE'S CAFE, Coach Lines Bldg. Private dining-room.

JAMAICA COFFEE, FRESH ROASTED daily, 28c lb. up. Indian chutney and curry powder. Jamaica honey. Cairo Coffee Shop, opposite Hudson's Bay Company.

MEN'S SANITARY REQUIREMENTS—Latest and best quality only; lowest prices. Stamp brings catalogue. Pacific Supply, 751 Granville, Vancouver.

PREMIER VACUUM CLEANER SERVICE and repairs. J. W. Higham. G 3559.

SHOES WEAR LONGER WHEN YOU leave them at Bob Hawkes' Shoe Repairs, 616 Trounce Alley.

"SPENCER" CORSETS, SURGICAL BELTS. Lottie M. MacLean, 745 Yates. E 7624.

UP TO $150.00 EACH PAID FOR CANAdian coins. We buy all dates previous to 1900. Send 25c for complete 1935 Coin Guide and Catalogue showing prices we pay for Canadian, American and Foreign coins, tokens, stamps, currency, etc. Hub Coin Shop, 113 N. Forsythe, Sarnia, Ont.


DOUBLE SERVICE IN WANT ADS

You can telephone your answers as well as your classified advertisements to The Colonist. Readers are often interested in Want Advertisements that do not carry the names or addresses of advertisers, but a Colonist box number. For the accommodation of those readers who find it inconvenient to write an answer, and to serve the advertiser better,

We Will Take Replies to Box Numbers Over the Telephone

The Colonist service is available from 8 a.m. to 10 p.m., excepting Sundays. Phone Empire 4114.


### 21 PERSONAL (Continued)

SQUARE DEAL SHOE REPAIRS, J. [illegible]ton, 1224 Broad, opposite Whitney's.

WANTED — BY EXPERIENCED MEchanic, extensive dental treatment in exchange for labor, painting, paperhanging, kalsomining. Apply Box 7056, Colonist.

WEDDING INVITATIONS
ANNOUNCEMENTS
VISITING CARDS
ARE YOU DESIROUS OF SECURING THE FINEST IN PRINTING AT A MODERATE PRICE? DO NOT DELAY TILL THE LAST MINUTE. PLACE YOUR ORDER NOW!
THE COLONIST
1121 Broad Street — Phone G 5241
PRINTING—LITHOGRAPHING
BOOKBINDING—ENGRAVING

### 21A HAIRDRESSERS AND BEAUTY SPECIALISTS

BOBETTE SALON, G 6852. CLUSTER curl permanent, $3.50; Gloria oil, $6.

CHILDREN'S
PERMANENT RINGLETS
20 Cents Per Ringlet—Minimum, 5 Ringlets
FIRTH BROTHERS
635 Fort Street

EDNA HEMSWORTH, LATE HUDSON'S Bay Hairdressing Parlors, is now with Reimer's Beauty Shoppe, 1004 Broad, and will be pleased to serve former customers.

FREEMAN B. YORK, LATE OF BERT Waude's, has taken over the Marinello Beauty Parlor, 1122 Government. E 6723.

HAIRDRESSING IN YOUR HOME; EXperienced operator. Empire 7502.

MACHINELESS PERMANENT—NO MAchine, no electricity, $6 and $8.50. [illegible] $5 and $8.50. Haircutting, scalp treatment, marcels, finger waves, manicures. C. W. (Bill) Atkinson, Belle Beauty Shoppe, 1025 Cook. G 4943

MONA GORDON BEAUTY SHOPPE—Mrs. Hall, 1607½ Douglas St., E 6134

PARISIENNE BEAUTY SALON, 1555 OAK Bay Ave., at Junction. Expert hairdressing by Mary Griffin. E 3524.

SUPERFLUOUS HAIR REMOVED BY Viteclene Plastic painless treatment. Ivy's Beauty Nook, 714 View St. E 5115.

SPECIAL OIL PERMANENT, WITH shampoo, $2.50. Bonat Wave, $5. Marie Frankling, 509 Beverley Hotel, E 8234.

TYRRELL'S SPECIAL VITALIZING shampoo for faded or broken hair, dandruff, etc.; three-quarters of an hour soothing massage, with special oil shampoo, leaving hair gloriously soft and glossy, at David Spencer's, Ltd. E 4141

$2.50 $4 and $8.50 OIL PERMANENTS, guaranteed. La France Beauty Salon, G 7443. In Fletcher's Music Store.

$1.50 JUNIOR PERMS., CHILDREN'S Dept. only. La France Beauty Salon, G 7443. In Fletcher's Music Store.

60c MORNING SPECIAL—MARCEL OR finger wave with shampoo, 9-12. At the "Hub," 625A Yates. E 5525.

### 23 EDUCATIONAL

ROYAL BUSINESS COLLEGE, 1006 GOVernment, phone G 6016. E. W. Sayer.

SPROTT-SHAW BUSINESS INSTITUTE, affiliated with the Business Educators' Association of Canada. Winter term begins January 2, 1935. New pupils enrolled each Monday. Registrations Monday, December 31. Call at 1012 Douglas Street. Telephone E 7184.

### 24 MUSIC

ANNIE SEMPLE, PIANO; ERNEST SEMple, violin. Studio, E 3811; residence, G 7785

PLOWRIGHT'S — GUITAR, MANDOLIN, banjo school: 1116 Broad; E 4943 E 9092

### 24B VIOLIN

WILLIAM M. M. TOUCHE — SPECIAL attention to children and adult beginners. ROOM 21, 1116 BROAD, E 2144.

### 25 DANCING

DOROTHY COX, M.A.O.D., LONDON, Eng. All branches. Attractive ballroom class, 8 to 10 p.m., Saturdays. E 7638

### 28 DRESSMAKING

EXP. DRESSMAKER, 1131 LEONARD—Evening gowns, coats, alterations. E9556.

EXPERIENCED DRESSMAKER, 25c hour and car fare. Phone E 4450.

### 29 LOST AND FOUND

FOUND—MAN'S NAVY OVERCOAT NEAR Cadboro Bay P.O. Call at P.O. Owner can have same by paying for ad.

LOST—ON ESQUIMALT CAR OR VICINity Government, Johnson, Douglas Sts., pocketbook containing small amount money and cheque (worthless to finder). Phone G 4365.

LOST — YESTERDAY AFTERNOON, vicinity Moss and Fort or Cook Streets, black leather pocketbook, containing money, cheque book, driver's licence. Phone G 4690. Reward.

LOST—CHRISTMAS EVE, SMALL BLACK leather coin purse containing $4.45. Please phone E 1855.

LOST—FRIDAY AFTERNOON, WRIST watch with leather strap. Please phone Garden 4640.

LOST—ON WEDNESDAY AFTERNOON, watch chain with small knife attached. Phone E 1473.

LOST — BLACK BAG CONTAINING silver coat and material. Reward. Phone E 5654.

LOST—PAIR LADY'S TIE SHOES, IN shopping district, Christmas Eve. Phone E 8383.

LOST — BROWN LEATHER ZIPPER purse containing money, pass-book. Finder phone E 8902.

LOST—SMALL BLACK LEATHER HANDbag, containing reading glass. Phone E 1728. Reward.

LOST—AUTOMOBILE SPOTLIGHT, Christmas Eve, in city or Oak Bay. Reward. E 9139.

LOST — WEDNESDAY NIGHT, NEAR Yates and Blanshard, lady's brown belt with large buckle. Phone G 5765.

LOST — RIGHT-HAND BROWN KID glove, between Angus Campbell's and Shortt's. E 7563.

LOST—HEAVY GOLD WATCH CHAIN; gold pencil attached. Finder phone G 4882. Reward.

LOST—A BUNCH OF KEYS, IN LEATHER case. Phone E 2254.

### 31 MONEY TO LOAN

MONEY TO LOAN
WE HAVE THE FOLLOWING SUMS ON hand for investment in first mortgage loans: $250.00; $500.00; $750.00; $1,000.00; $1,250.00, and $1,500.00. Current rate of interest; moderate charges; quick decisions. Building loans a specialty. Monthly or quarterly repayments if desired.
P. R. BROWN & SONS, LTD.
1112 Broad Street — Phone G 7171

### 31 MONEY TO LOAN (Continued)

MONEY TO LOAN
At Current Rates
HEISTERMAN, FORMAN & COMPANY

### 33 BUSINESS DIRECTORY

**AUTO GLASS**

REPLACEMENTS WHILE YOU WAIT. MELLOR BROS., LTD., 819 Broughton

**CHIMNEY SWEEP**

HEARN, CLEAN SWEEP, MAKE REServations now. 3167 Rose Street. G 2843.

**EMBOSSED STATIONERY**

PRIVATE STATIONERY EMBOSSED IN any design or color. The Colonist Commercial Printing Dept. Garden 5241

**FLOOR SURFACING**

V.I. HARDWOOD FLOOR CO., 707 Johnson; reduced prices. G 7314

WESTERN FLOOR, 454 GORGE ROAD. Old or new floors. E 8915

**INSURANCE**

FIRE, AUTO, INSURANCE — SEE LEE Fraser & Co., Ltd., 1222 Broad St.

**LITHOGRAPHING**

LITHOGRAPHING — LITHOGRAPHING, engraving and embossing. Nothing too large and nothing too small. Your stationery is your advance agent. The Colonist Printing & Publishing Co., Ltd.

**PUBLIC STENOGRAPHERS**

ETHEL SEYMOUR, 207 CAMPBELL Building, Douglas Street. Phone Garden 2525. Authors' manuscripts, law and general; strictly confidential.

**RAZOR BLADES**

BUILT UP TO QUALITY, NOT DOWN to price. Myatt's Daymark blades.

**TRANSFER AND EXPRESS**

SPECIAL Delivery Rates for Christmas. Rapid Delivery Service. G 7412.

**WOOD AND COAL**

A SPECIAL FOR ONE WEEK ONLY
GUARANTEED bone-dry stovewood fir, $5.00 cord. Sooke slabwood, suitable for furnace and heater, $3.25 cord. First growth dry cordwood; stove lengths, no knots, $5.75. Phone E 2743.

ALL DRY FIRST-GROWTH CORDwood, 4-ft., $3.75; 3-cd lots, G 5847.

AT $3.25 CD., MILLWOOD; 2 CDS., $6, city; inside blk., $5.75; cdwood, $6. E 4522.

ALL BEST AND DRY LOAD CEDAR, $1.50; fir millwood, $3.50 cord. E 6722.

ALL FIR MILLWOOD, $2.75 PER CORD. Bruce Low. G 4044.

ATTENTION! COAL—SPECIAL OFFER—100-lb. sack delivered for 65c. E 3332.

BEST HEAD SAWDUST, $3.50 PER UNIT. 2½ units to a load. No cedar. J. E. PAINTER & SONS, G 3541.

BEST DRYLAND FIRWOOD—SPECIAL. One week more. 1½ cd., $4.50. E 5249.

BARK, $6.00; 4-FT. CORDWOOD, $4.00; 12-in., $5.00. A. Bown, G 5859

DRYLAND MILLWOOD—CAMERON Wood & Coal Co., 1114 Broad, E 4135.

GENERAL TRUCKING, CORDWOOD, bark and coal. For prices E 1633.

SPECIAL SALE—DRYLAND WOOD, $3.00 cord; cedar kindling, $2.50 cord. Gleneagle Wood Company, G 3134; night E 3182

$2.[illegible] CORD, [illegible] MILLWOOD, edgings, $2.50 cord; inside fir, $4.00. V. McTavish, G 6202.

$3.75 UP-ISLAND SLAB 12". RODgers' Wood Co., Alpha St. G 2214.

### 34 PROFESSIONAL DIRECTORY

**OSTEOPATHIC PHYSICIANS**

DR. VERNON B. TAYLOR, REGIStered and licensed, 406-7-8 Belmont Building. Phone Empire 7823.

**MASSEUR**

H. DOO WALTON, MASSUER, ELECtrotherapy, electric and steam baths. All chronic ailments. Lady attendant. 1619 Quadra Street, phone G 4550.

MASSAGE, BATHS—R. R. BARKER, 401 Campbell Building. Phone E 8943.

**TURKISH BATHS**

CRYSTAL GARDEN — TURKISH, RUSsian, steam, hot sea water baths; Swedish massage. E. Van Becker (London diploma). E 2523

### 37 MISCELLANEOUS

SAWS, ALL KINDS, FILED, SET, gummed, etc. Phone W. Emery, 1567 Gladstone Avenue.

TAKE NO CHANCES!
YOU DEMAND THE BEST FOR your office or social requirements. You like fine printing—everybody does. The sure way of getting satisfaction is to place your next order with
THE COLONIST
Printing—Lithographing—Bookbinding Engraving
1211 Broad Street — Phone G 5241

SIDNEY SPEEDY SERVICE
WE WISH ALL OUR FRIENDS A VERY HAPPY CHRISTMAS AND THE BEST OF LUCK FOR 1935
SIDNEY LUMBER
Phone G 2515 — 2116 Gov't St.

### 40 FOR SALE—MISCELLANEOUS

**40A BUILDING MATERIALS**

CANADIAN Western Woodworkers Sashes, doors and general millwork. G 4012

LUMBER FOR EVERY PURPOSE. Large stocks, lowest prices. Woodgrained Gyproc, etc. The Moore-Whittington Lumber Co., Ltd. G 3211 or E 2911

XXXXX SHINGLES — LOW PRICES. Dalziel Box Co. David St. Phone G 1422

**40D FURNITURE**

IMPERIAL FURNITURE EXCHANGE, 738 Fort Street, G 1522. Piano, splendid tone, $40. Eight-piece Oak Dining Suite, $29.50. Three-piece Tapestry Chesterfield Suite, $65. Corner China Cabinet, two bent glass doors, $35. Large Walnut Buffet, $32.50. Walnut Dresser, like new, $9.50. Good assortment of first-class Used Furniture. We invite you to come in and look around.

MODERN WALNUT CEDAR-LINED chest, $15; 6-piece walnut dinette suite, $30. Holland Bros., 715 Pandora Ave. E 0913.

OAK DINING-ROOM SET, TABLE, FOUR straight and one armchair, $35; one bureau; single bed, $8.50; kitchen set, table and four chairs, $5; bed-chesterfield, $18. Apply 1609 Gladstone Avenue.

WILLOWS, PLOWMAN CO.
705 Johnson Street — Phone G 4424
Is Your Best Market in Selling or Buying
"BETTER-CLASS" Used Furniture
The Second-Hand Store That's Different
Geo. C. Plowman — J. M. Willows
(WILLOWS, PLOWMAN CO.)
705 Johnson Street
Wish Their Customers and Friends
The Season's Compliments

**40E MUSICAL INSTRUMENTS**

B FLAT SOPRANO SAXOPHONE, SILVER plated, like new: $40, complete with case. Pacific Music Co., 1112 Govt. E 8443.

GIVE YOUR CHILD A CHANCE—RENT any instrument until he learns to play. Low rates and largest selection in Western Canada. Fletcher Bros.

MOUTH-ORGANS FROM 10c to $2.; ACcordion, $4. Hickling, 709 Johnson.

PLAYER-PIANO, CHICKERING, NEARLY new, $200. Cost $1,200. Box 6252, Colonist.

**40F RADIO**

FOR SALE—PHILCO MANTEL RADIO. First-class condition. Would exchange for portable typewriter. Apply Box 6957, Colonist.

GUARANTEED OVERHAUL OF YOUR radio, $1. P. E. George. E 4421

KENDALL RADIO LABORATORIES, 1311 Douglas St., phone G 4711.

SUPREME RADIO SERVICE, E 8[illegible]. Reasonable rates, satisfaction guaranteed. G 1890.

### 40 FOR SALE—MISCELLANEOUS (Continued)

RADIOS, TO CLEAR, AT $17.50 EACH. Your choice—Rogers, Radiola 53, Radiola 17, Atwater Kent, Dictator and others. Easy terms. Third Floor, Hudson's Bay Company.

1935 WESTINGHOUSE ALL-WAVE radios, $43, $57.50, $74.50, $85.50, $116; two-volt, 1935 battery sets, $62.50. Also electric radios for hire by week or month. New low price on radio tubes. Aaronson's, 1328 Gov't St. G 4722.

**40H NURSERY STOCK, PLANTS, ETC.**

AZALEAS, HOLLY, WREATHS, POT plants, flowers. Jennings, 618 Fort. E 0743.

CHOICE PLANTS FOR CHRISTMAS presents, special assortment, all prices, at our show ground, 750 Fort St. Layritz Nurseries, Ltd., G 3733.

FOR SALE—SOIL, MANURE, CINDERS, gravel, filling, rock. Delivered. E 8481

**40K BICYCLES AND MOTORCYCLES**

BE PREPARED! HAVE YOUR SKATES sharpened now for Winter skating. We have a selection of sleighs reasonably priced. New and used bicycles; repairs. Robinson's, 1220 Broad Street, opposite Colonist. E 6212.

C.C.M. BICYCLE SALE—BOYS' C.C.M. bicycles with bell, tail-light and lamp, complete, $16.75; worth $27.50 each; guaranteed 12 months; sizes 8 years old, 10 years, 12 years, 14 years, 16 years old. Aaronson's, 1328 Gov't St., cor. Johnson St.

OUR COMPLETE STOCK OF GUARANteed reconditioned bicycles and joycycles to be cleared out for 1935. No reasonable offer turned down. Now is your chance. Harris' Bicycle Store, 744 Fort St.

TRIUMPH MOTORCYCLES SALES and service. Cameron Motor Co., 1120 Vancouver St.

**40L STOVES AND RANGES**

BRIGHAM OIL BURNERS FOR COOK stoves, furnaces, heaters. The finest line of burners in the city. Parts and wicks in stock for all makes. Special coils for oil burners. B.C. Oil Burner Distributors. You are invited to visit our new showroom at 1018 Blanshard Street. Phone E 2624

BUY YOUR STOVE AT MINTY'S AND save money. Enterprise stoves, made in Canada, are the leaders. See our range of prices, from $49.75 to $150. Easy terms. Minty's, Quadra at Yates.

DE LUXE OIL BURNER, $45.00, INstalled. Ten-year guarantee. E 5112.

FOR SALE—FINDLAY QUEBEC HEATer, nearly new, $16. 2421 Douglas St. E 7903.

FOR GOOD, NEW AND USED RANGES, boilers, furnaces and all good repairs: Southall, 801 Fort St., G 2961.

GOOD CIRCULATING HEATER FOR sale, almost new. 286 Burnside Rd.

KITCHEN RANGE — IN EXCELLENT condition. White enamel back. 1242 Esquimalt. E 7392.

OIL-BURNER GREENHOUSE HEATERS, completely installed, $25; ½c per hour to run. Minty's, E 5112.

QUEBEC HEATER, $12.50. 823 VIEWfield Road.

RANGE CASTINGS FOR MOST MAKES. B.C. Hardware Co., 718 Fort Street.

SMALL McCLARY RANGE, FOUR-HOLE, waterfront, enamel oven door, $27.50. Carter's Stove Store, 822 Fort St. E 3511.

USED COAL, GAS, ELECTRIC RANGES. Agents for Enterprise and Gurney ranges. McDowell & Mann, 1000 Douglas.

**40X MISCELLANEOUS**

BABY GRAND CHEVROLET ENGINE; also rear end for sale. E [illegible]. 2642 Belmont Avenue.

BED, SPRING AND NEW MATTRESS, full size, $9.75. 720 Pisgard Street.

CALL US FOR FREE ESTIMATES ON repairs to all makes of electric washers. No obligation. Phone G 7511

CINDERS, DOUBLE LOADS, $3; GRAVEL, driveways, rock and soil. G 3486

FOR SALE, CHEAP—ONE COMPLETE circular sawing outfit, A1 condition. May be seen at Imperial Service Station, 901 Yates St.

ELECTRICAL FIXTURE SALE NOW ON, with many bargains to choose from. Prices on fixtures, appliances, table lamps and floor lamps all reduced. Murphy Electric Co., 751 Yates St. G 1713.

FOR SALE—A FIVE-COMPARTMENT oak ice refrigerator with glass door, well insulated, excellent condition. Suitable for school or large home. Will accept any reasonable offer. Phone G 5521; Sister Superior.

FULL STOCK BLACK AND GALVANIZED pipe and fittings. Capitol Iron & Metals, 1832 Store St. G 2434.

GOOD, USED WASHING MACHINES, $29.50 up. Jameson's Electrical. E 1171.

THE PRINTING THAT COUNTS IS THE PRINTING THAT SELLS
IT MAY BE A CATALOGUE, broadside, your letterhead or business card . . . yet it is your representative, and, as such,
MUST GIVE A GOOD IMPRESSION!
WE ARE EXPERTS IN THIS ART.
THE COLONIST
1211 Broad Street — Phone G 5241
Printing, Lithographing, Bookbinding Engraving

"NAG" COMPOSITIONS FOR LEAKY roofs. Harte-Andrews Paints, Ltd., 711 View Street. G 4713.

SOLID GOLD BRACELETS, $6.75. GOLD cuff buttons, $2.75. Gold rings, $1.75. Gold neck pendants, $4.75. Eighteen kt. gold wrist watches, $14.75. Diamond rings from $12.50 to $350. Boys' and girls' wrist watches, $2.75. Masonic gold rings, $7.50. Gents' gold chains, $12.50. Gold-filled watch chains, $2.75. Prismatic glasses in leather case, $12.50. Field glasses, $6.75. Telescopes, $1.25 to $3.75. Gold-filled signet rings, $1.75. All goods neatly packed for Christmas. Jacob Aaronson, Watchmaker and Jeweler, 1328 Government Street. G 4722.

SALE—BRIDGE LAMPS, RADIO LAMPS. Electric fixtures at greatly reduced prices. Electric irons, $1.95; toasters, $2.25. We sell scissors and give 50c for the old pair. H. D. Mainwaring, 722 Fort St. Electric and radio service.

SILENT GLOW OIL BURNER. SATISfactory with Diesel fuel. Minty's, E 5112

WATERPROOF CLOTHING, SUITS AND hats for outdoor work, all sizes. F. Jeune & Bro., Ltd., 570 Johnson St. G 4632.

All Makes of Reconditioned Vacuum Cleaners at Lowest Prices in the City
Fifty to Choose From
HOOVERS, from ........ $17.50 Up
SWEEPER VACS, from ........ $15.50 Up
BEATTY'S, from ........ $18.50 Up
PREMIER SPIC SPANS, from ........ $7.50 Up
ROYALS, from ........ $16.50 Up
And Many Others
Every One Guaranteed—We Have Still a Number of Special Bargains in Radios
JIM BRYANT'S
Radio and Electrical
743 Fort Street — E 8011

### 41 WANTED—MISCELLANEOUS

ANTIQUES WANTED — FURNITURE, silver, jewelry, china, glass, stamps and coins. Highest prices paid. O'Brien's Antique Shop, Belmont House, opposite Empress Hotel. G 5052.

A REPUTATION FOR PAYING HIGHest prices for rags, bottles, tools, stoves, furniture or anything you wish to dispose of. We call anywhere any time. G 4752

ABSOLUTELY THE BEST PRICE FOR old gold of any kind, antique jewelry, silver plate, etc. Cash while you wait. Old Gold Dept., Joseph Rose, Ltd., 1013 Government St.

ANTIQUE SILVER, CHINA, FURNITURE, etc. Highest prices paid. The Antiquary, E 0842, 921 Fort Street.

A BETTER PRICE PAID FOR RAGS, sacks, bottles, tools, stoves, pipe, furniture, or what have you. G 5862, night E 0350

BOOKS WANTED FOR CASH — ANY quantity. Book Nook, 736 Fort. E 2011

TURN YOUR IDLE PIANO INTO CASH or exchange for radio. Fletcher Bros.

WANTED — VICTOR ORTHOPHONIC State style, also lowest price for cash. Must be perfect order. Box 5798, Colonist.

WANTED—TWO BEATTY TUBS AND stand. 1568 Burton Ave. E 9230.

WANTED — FURNITURE AND TOOLS for cash. Phone G 4913.

### 42 POULTRY AND LIVESTOCK

**42A POULTRY AND SUPPLIES**

FOR SALE—CYPHER INCUBATOR, 200-egg size; guaranteed perfect; cheap. G 1890.

### 42 POULTRY AND LIVESTOCK (Continued)

WANTED—INCUBATOR AND BROODER, about 100-egg capacity. 1568 Burton Ave. E 9230.

**42C CATTLE**

FOR SALE—ONE JERSEY COW, REGIS-terable, four years, due to freshen two days; one Holstein, heavy producer; also one beef cow. Heal, near Experimental Station.

FOR SALE — THREE FRESH COWS. Apply A. Locke, Royal Oak.

10 OR 12 COWS, FRESH AND TO freshen. Would sell one or more; or would consider selling 25-gallon milk route to party buying all. Phone Keating 27Y.

**42F DOGS**

BOSTON TERRIER PUPS FOR SALE; make nice Christmas present. Dogs boarded. Phone G 3253.

TWO ONLY, FINE COCKER SPANIELS. FIVE ONLY, WIRE-HAIRED TERRIERS. PET SHOP, 1412 DOUGLAS STREET.

WANTED — A GOOD HOME FOR female Airedale. Phone E 7345, after 8 p.m.

WANTED—BLACK SPANIEL PUP. STATE age and price. Box 7051, Colonist.

**42G CATS**

GOOD HOME WANTED FOR BEAUTIful grey and white well-trained female kitten. E 4074.

**42X MISCELLANEOUS**

FOR SALE—BERKSHIRE BOAR, GRANDview Black Prince, 76506, bred by G. W. & J. W. Shannon, Cloverdale, B.C.; two years old, good stock-getter; $25, or will exchange for fatting pigs. Phone 99L3, Duncan. N. H. Kingscote, R.M.D., Cowichan Bay Piggeries.

GOOD CLOVER HAY, DELIVERED, $20 per ton. 12F Keating. W. D. Michell.

ROSEDALE AVIARIES FOR ROLLER canaries. 1710 Denman St.

### 47 ROOM AND BOARD

AT 1362 DALLAS—ATTRACTIVE, COMfortable home. Reasonable. Garage. G 4474

AT 1035 OLIPHANT — A REAL HOME for business gentlemen. Phone E 3753

CHERRY BANK, PRIVATE HOTEL. Rates $2.00 daily, $12.50 weekly, $35.00 monthly and up, including all meals. Five minutes from centre of city. Jersey milk and farm produce from proprietor's own farm. 818 Quadra St. G 0166

"CRAIGMYLE" — PAYING GUESTS, moderate. 1037 Craigdarroch. G 0031

GOOD COMFORTABLE HOME FOR elderly person, 428 Vancouver Street. G 7368.

GOOD HOME FOR BUSINESSMAN; facing park, 912 Heywood Ave. E 5368.

ROOM AND BOARD, $25.00 PER MONTH. Near Jubilee. Phone E 0156.

ROCCABELLA—Private boarding house, central; reasonable, large garden. G0030

THE BUNGALOW, 641 SUPERIOR ST.; under entirely new management. For particulars and rates, phone G 2971.

"THE MAPLES"—SELECT ROOM AND board. Under new management. G 7745

"THE OAKES," 1146 ROCKLAND AVE. Rates $30.00, $35.00 monthly. E 9443

### 48 ROOM AND BOARD WANTED

YOUNG MAN DESIRES ROOM AND board in private family; or would share with another. Would consider light housekeeping. Central. Box 7073, Colonist.

### 49 ROOMS TO RENT

**49A FURNISHED**

THE CECIL HOTEL
BRIGHT OUTSIDE ROOMS, REASONable rates. 1322 Blanshard

THE HOTEL DOUGLAS
IS OFFERING EXTREMELY LOW RATES for transient and permanent guests. Inspection invited.

WINDSOR HOTEL, OPPOSITE POSToffice. Housekeeping rooms, $3 week

### 51 HOUSEKEEPING ROOMS TO RENT

**51A FURNISHED**

A FURNISHED BED-SITTING ROOM, kitchenette with sink; close in. Phone E 2848

ATTRACTIVE, TWO-ROOMED SUITE. Clean, warm. Moderate. 313 Vancouver.

ATTRACTIVE HOUSEKEEPING ROOMS; all conveniences. 441 Vancouver. E 9567

AT 733 VIEW—HOUSEKEEPING ROOMS, half block from Spencer's. G 5989.

AT 734 HUMBOLDT, JUST OFF DOUGlas St., from $2.00 weekly. E 8474

COMFORTABLE FURNISHED, UNFURnished rooms, suites; h and c water, room service; kitchenettes. Low rates. Devonshire House, 732 Fort St. G 0123

COSY FOUR AND TWO-ROOM SUITES, housekeeping rooms, bedrooms. RITZ HOTEL, 710 Fort Street. G 7158

CLIFTON HOUSE—FURNISHED OR UNfurnished suites. 1319 Broad. E 8034

CLEAN, COMFORTABLE HOUSEKEEPing room, with kitchenette. 1124 Fort

FURNISHED HOUSEKEEPING ROOMS, flats, cabins; $6 mo. up. 1036 Hillside.

UNDER NEW MANAGEMENT—HOUSEkeeping and sleeping rooms, two-room suite; steam heat, hot and cold water all rooms. $2 and $2.50 week. Good service. Yale Rooms, 711 Johnson St. G 0029.

WARM, COMFORTABLY FURNISHED housekeeping suite. 1178 Fort. E 2217.

2 HOUSEKEEPING ROOMS, $2.50 WK.; single room, $2. 1120 Vancouver.

1145 ROCKLAND — HOUSEKEEPING rooms, heated, $10.50 up. E 9112

### 52 HOUSEKEEPING ROOMS WANTED

**52B UNFURNISHED**

WANTED—3 OR 4 HOUSEKEEPING rooms, near High School. State particulars. Lee-Field, R.R. 1, Victoria.

### 53 FLATS AND APARTMENTS TO RENT

"Next Door to Everything in Town"
BEVERLEY HOTEL APARTMENTS
724 Yates Street, Off Douglas
ARE YOU PLANNING TO SPEND THE CHRISTMAS HOLIDAYS in Victoria? Then secure one of our suites, bedrooms or housekeeping rooms early. Rates reasonable. Hot water and heat in abundance. Free gas, light, water, phone, elevator. Large comfy lounge.
Phone E 5914 — J. A. Griffith, Prop.

A MODERN UNFURNISHED SUITE OF four rooms at Raeburn House, on Rockland Avenue, within walking distance of the city. Rentals very reasonable, include garage, heat and hot water. Apply The Royal Trust Company, 1202 Government Street. E 4126.

AT 1329 STANLEY AVENUE, NEAR Fort—Fully furnished, ground floor, front apartment; large living-room and kitchenette; light, water, phone; $15.00 month. G 1888.

A VACANCY — THREE ROOMS, TWO bedrooms and good kitchen; near High School. Apply 1609 Gladstone Ave. Phone E 2848

ATTRACTIVE, FULLY FURNISHED, double suite; warm, sunny, comfy. The Normandie, 1106 Balmoral. E 6284.

APARTMENTS — NICELY FURNISHED three rooms, bath; $15 up. 503 Montreal.

AT MOUNT EDWARDS, FURNISHED or unfurnished suite (two bedrooms). E 4922

APARTMENT, FURNISHED, 3 ROOMS; close in, walking distance to town. Apply 1609 Gladstone Ave. Phone E 2848

AILSA, 520 COOK. THREE UNFURnished double suites; always clean and warm. Moderate rentals. E 0961.

AT THE WOOLWORTH — COMFORTable suites. Moderate rentals. E 7092.

ATTRACTIVE SUITE, FUR., UNFUR. Close in. Savoy Mansions. G 6622

AT THE MOUNT DOUGLAS—WARM suites. A brick building. E 4622.

ARGYLE COURT, 424 LINDEN. WELL heated, unfurnished. Caretaker. E 9963

BELL BLOCK, OAK BAY — CHOICE suites of one and two bedrooms, newly decorated, with gas range. Apply The Royal Trust Company, 1202 Government Street. E 4126.

BACHELOR SUITE—ROCKLAND COURT, corner Rockland and St. Charles; self-contained. furn.; $30 per month. E 6885

BON ACCORD, 845 PRINCESS AVENUE. Warm, comfy, bijou suites. Close in. 925 Yates. G 3668

### 53 FLATS AND APARTMENTS TO RENT (Continued)

COSY FURNISHED APARTMENT; REAsonable. 1505 Elford. E 7067.

DUCHESS APARTMENTS — SUPERIOR suite; gas, fireplace, tile sink, nice bathroom, private entrance. Moderate rent. No stairs. Inspection invited. E 6940.

FURNISHED DUPLEX, SITTING-ROOM, bedroom, kitchen, pantry, private bath; adults; gas, light, water free; $18.00; near Parliament Buildings. 207 Quebec St.

FURNISHED AND UNFURNISHED suites at the Glengarry and Linden. Apply on premises or to George Randall, 1303 Douglas.

FURNISHED APARTMENTS, 2, 3 AND 4 rooms, from $14.00 to $20.00 per month. Close to High School. 1251 Pandora. Phone E 2848

FOR COMFORT, TRY SCOTT APTS.—Two and three-room suites. E 6311.

GLEN COURT, COSY, WARM SUITES, newly decorated. 707 Blanshard. G 0129.

HARROGATE APTS., 1203 BEACH DRIVE, Oak Bay; furnished; exclusive. E 9553.

PARK MANSIONS — FRONT, WARM suites; business boys or girls. E 5072.

SEACROFT — LUXURIOUS SEA VIEW apartment; all-electrical; garage. Phone Garden 5111

SMALL, WELL-HEATED APARTMENT for rent. Apply 1124 View.

SOUTHERN ASPECT, STANLEY APARTments, Linden and McKenzie.

SUITE VACANT, MELLOR APARTments, 819 Broughton St.

### 55 HOUSES TO RENT

CANNON'S CARTAGE CUTS YOUR MOVing costs in half. 1403 Broad Street. Phone E 6634.

$30—DEWDNEY AVENUE, UPLANDS. Attractive modern bungalow: three bedrooms, basement, furnace, garage, electric stove. For further information, phone E 4723.

**55A FURNISHED**

A FURNISHED BEDROOM AND KITchen, water and phone included, $16.50. 1251 Pandora. Phone owner, E 2848.

FURNISHED 2-ROOM COTTAGE, $10.00 month, light and water included. Auto Camp, Gorge at Harriet Road.

FURNISHED BUNGALOW, FIVE ROOMS; one block from park and sea; $25.00. 584 Niagara St.

FIVE-ROOM FURNISHED COTTAGE, close in, Kings Road. Phone G 3869.

**55B UNFURNISHED**

2963 SCOTT ST., 6 rooms, furnace ........ $16.00
1218 HILLSIDE AVE., 6 rooms, excellent condition; garage; furnace ........ $25.00
2591 ESTEVAN AVE., 6-room modern stucco bungalow ........ $40.00
621 TRUTCH ST., 8-room modern stucco house; 2 bathrooms; oil-o-matic furnace; good garden ........ $40.00
1180 ST. LOUIS, 7-room stucco semi-bungalow; almost new ........ $45.00
PEMBERTON & SON, LTD
625 Fort St. — Phone G 8124

206 COOK ST.—Three rooms and dinette; furnace and garage ........ $30.00
1017 FAIRFIELD ROAD—Four rooms and dinette; furnace and garage ........ 36.00
1330 WOODLANDS ROAD — Six rooms, furnace ........ 20.00
1271 FAITHFUL ST.—Seven rooms, furnace, hardwood floors ........ 27.50
ESTEVAN AVE., OAK BAY—Six-room new stucco; hot-water heating ........ 40.00
[illegible] ST.—Seven rooms, furnace and garage ........ 20.00
PEMBROKE ST.—Six-room bungalow; newly decorated ........ 15.00
A. A. MEHAREY & CO.
624 Fort St. — Phone E 1187

FOUR-ROOM BUNGALOW, ALL CONveniences, at Marigold; large garden; $12.50 monthly. Greenwood, 1405 Douglas Street.

HOUSES — APARTMENTS
FURNISHED, UNFURNISHED. Very large selection. Up-to-date rental service.
HEISTERMAN, FORMAN & CO.
608 View St. — Phone E 4161

GORGE DISTRICT; IMMEDIATE POSsession—Four-room bungalow, all conveniences; $15.00 monthly. Greenwood, 1405 Douglas St.

NEW DUPLEX, THREE BEDROOMS, hardwood floors, hot-water heating, best of appointments; corner of Monterey and Oak Bay Avenue. Royal Trust Company, 1202 Government St. Phone E 4126.

VACANT JANUARY 1—ATTRACTIVE seven-roomed bungalow; good location. Owner, phone G 6256.

8 ROOMS, 2 BATHROOMS, HARDWOOD floors, open fireplaces, hot water furnace; large garage; Rockland Avenue. Lease if desired ........ $50.00
6-ROOM BUNGALOW, HOT WATER heating, gas, built-in features; southerly aspect; Craigdarroch district; convenient to car line ........ $37.50
7-ROOM SEMI-BUNGALOW, OAK BAY, near car line, high elevation; newly decorated, hardwood floors ........ $30.00
QUAMICHAN LAKE ROAD, NEAR DUNcan, 9-room house, 45 acres; central heating, open fireplaces. On lease ........ $27.50
OLIVER & MATHIESON, LIMITED
640 Fort Street — E 5041

ROOMING OR BOARDING HOUSE
Close In at
1140 FORT STREET
9 LARGE ROOMS; several open fireplaces; basement, furnace. Garage. Two large lots. Reasonable rent to right party, or would sell on easy terms.
See
SWINERTON & MUSGRAVE, LTD.
620 Broughton Street

543 TORONTO, 6 ROOMS, ALL MODern, rent $18.00; 1285 Balmoral, 5-roomed bungalow, rent $18.00; 824 Craigflower, 5-roomed bungalow, rent $15.00; 2122 Spring Rd., 5-roomed cottage, rent $9.00. All ready for possession. Robert Grubb & Co., 212 Sayward Bldg. Victoria.

1816 QUADRA ST., FOUR ROOMS, modern, $12.50. 516 Constance Avenue, five rooms, good condition, $17.50. 2579 Prior St., six rooms, modern, $20.00.
P. R. BROWN & SONS, LTD.
1112 Broad St. — Phone G 7171

1317 COOK ST.—MODERN SIX-ROOM cottage, range, floor covering, $15.00 per month. Apply 1109 Johnson. Phone G 4484.

### 65 AUTOMOBILES

EASY PAYMENTS ON ENGINE OVERhaul or any major repair job. 724 Johnson. CHET DOWMAN. E 1411.

**RADIATORS AND FENDERS**

AUTO RADIATOR, BODY AND FENDER Specialists. Workmanship that cannot be excelled
BURGESS BROS.
1209 Quadra Street — Empire 8231

**65A FOR SALE**

A 1930 6-CYLINDER CHEV. ENGINE, complete, $50. 6-ton Packard truck engine, $75. 3-ton International truck engine, $75. 12-cylinder Packard engine, in good condition, $75. 1½-ton International truck parts. We have spare parts for the following late model cars in stock: 1924-30 Buicks, Cadillac, Chevrolet, Chrysler, Dodge, Essex, Model "A" Ford, Hudson, Hupmobile, Jewett, Paige, Pontiac, Reo, Studebaker, Willys-Knight; also a large assortment of truck parts; S.H. tires, all sizes; batteries, generators, starters.
PACIFIC AUTO WRECKING CO., LTD.
937 View St. — Phone E 7521

ALL SIZES USED TRUCK TIRES AT Red's Service Station, 818 Yates St.

BUICK SEDAN, IN THE FINEST CONdition. Equipment includes side tire carrier with metal covers, trunk rack, etc. A beautiful car in every respect — $850
OTHERS
DAVIS, DRAKE MOTORS LTD.
Buick and Oldsmobile Cars—G.M.C. Trucks
Fort Street at Quadra
Phone Garden 8154

BILL BRIDGEWOOD, FORMERLY OF Begg Motor Co., is now located at Government and Herald Sts. Expert repairs on Nash and Chevrolet. E 9111.

BUICK SEDAN, SPLENDID CONDITION, $260 cash, or terms arranged. 1728 Denman St. No dealers.

FOR SALE — 1929 FORD "A" SEDAN. Bargain for immediate sale. Box 7055, Colonist.

LATE 1926 OAKLAND COUPE, GOOD running order, $85.00. E 4756.

1927 OLDSMOBILE COACH
NEW RINGS, VALVES GROUND, TWO new tires, $175. Snap.
MUTUAL AUTO SALES

# A Mart for Busy Readers—Property for Sale or Trade

**TO OUT-OF-TOWN SUBSCRIBERS**

Out-of-town subscribers who wish to answer advertisements in which only the telephone number of the advertiser is given, may mail their replies to The Colonist, and The Colonist will communicate such replies to the advertiser.

**65 AUTOMOBILES (Continued)**

1935
HUPMOBILE
AIR-LINE SEDAN
NOW ON DISPLAY
PRICES FROM
$1295 TO $2485
MASTERS MOTOR CO., LTD.
Next Capitol Theatre Phone E 3541

BATTERIES

NEW BATTERIES BUILT TO RIGID specifications and guaranteed one year. Six-volt, 13-plate, $5.95; 6-volt, 15-plate, $7.65. Don't be bothered with an old battery now that Winter is here and cold mornings make starting a more severe drain on your battery.
W. FRANK CAMERON
949-953 View Street Phone E 6832

NASH CABRIOLET
A Very Popular Car.
$287
JONES BROS.' SERVICE STATION, LIMITED
Yates and Quadra Phone E 4921

SNAP—1929 FORD SPORT ROADSTER. A 1 shape, for quick sale. Phone G 8127; after 1 p.m., E 5618.

WE WILL SELL YOUR AUTOMOBILE for cash. Mullard's Used Car Exchange, 831 Yates Street.

1929 FORD ROADSTER, RUMBLE seat, $175. Model "A" Ford sports roadster, rumble seat, $225. Federal, one and a half tons, duals, four-speed transmission, overhauled throughout, $450. 1927 Chevrolet, one ton, $100. White, one and a half tons, $100. 1926 Commerce, one and a half tons, $125.
Cash Paid for Cars and Trucks
CLARKE'S GARAGE
931 View Street

TODAY'S BEST BUY
BRITISH AUSTIN "7" DE LUXE SALOON
CAREFULLY LOOKED AFTER BY THE PREVIOUS OWNER. GUARANTEED TO BE IN THE BEST OF MECHANICAL ORDER. FINISHED IN AUSTIN BLUE WITH GENUINE LEATHER UPHOLSTERY. PNEUMATIC AIR CUSHION SEATS. SUNSHINE TOP. MANY THOUSAND MILES OF TRULY ECONOMICAL OPERATION. LESS THAN ONE CENT PER MILE FOR GASOLINE AND OIL. REMEMBER, YOU BUY A CAR, BUT YOU INVEST IN AN AUSTIN.
TODAY'S BEST BUY
$585
MANY OTHERS
THOMAS PLIMLEY, LTD.
G 7161 1010 Yates St.

USED CARS THAT WILL GIVE YOU VERY SATISFACTORY SERVICE
1933 CHEVROLET SEDAN
1933 PONTIAC SEDAN
1932 ROCKNE SEDAN
1932 FORD TUDOR
THE MOTOR HOUSE (VICTORIA), LIMITED
Chevrolet Dealers 971 Yates St.

HIGH-CLASS TRANSPORTATION AT LOW-COST OPERATION
10 H.P. AUSTIN PORDOR SEDAN with sunroof in practically new car condition. Specially equipped.....$795.00
1929 GRAHAM COUPE.....$425.00
1934 V-8 FORD PORDOR; small mileage.....$950.00
NATIONAL MOTOR CO., LTD.
819 Yates St. G 8171

GOOD USED CARS
CHEVROLET 1932 Special Sedan ...$625.00
DODGE Sedan, 1925 .....$95.00
FORD Coupe, 1926 .....$55.00
ESSEX Coach, 1926 .....$65.00
CECIL EVE MOTORS, LTD.
Pontiac Car, G.M.C. Truck Sales and Service
845 Yates Street

NEW YEAR USED CAR SPECIALS
1931 DODGE DE LUXE SEDAN, six wire wheels, in perfect condition ..... $650
1929 ESSEX R.S. COUPE, all new tires and in first-class shape ..... $375
BEGG MOTOR CO., LTD.
Open Evenings
Many More to Choose From

JAMESON MOTORS' CHRISTMAS VALUES
1927 STUDEBAKER Commander "6" Sedan, in perfect shape, for only ..... $245
1929 GRAHAM Small Sedan, in real nice condition ..... $295
1930 HUDSON Small "8" Sedan, in first-class condition; Reduced to ..... $445
JAMESON MOTORS, LTD.
740 Broughton St. Phone G 1161

CHRYSLER "4" TOURING .....$95.00
STAR "4" TOURING .....$75.00
1929 FORD ROADSTER .....$185.00
1928 FORD TUDOR .....$195.00
ROYAL SERVICE GARAGE
Phone E 9415 1001 Blanshard St.

$200—WILLYS-KNIGHT SEDAN, LATE 1928; good condition. E 6410.

68 WANTED

BEST PRICES PAID FOR USED CARS
EMPRESS GARAGE E 7632

WANTED—CLOSED CAR, STATE PRICE and make. Box 7046, Colonist.

**67 BOATS AND LAUNCHES**

BOAT LUMBER, CEDAR, SPRUCE AND oak stock; low prices. Spruce oars $1.25 per pair, shaped. DALZIEL, G 1422

**75 BUSINESS OPPORTUNITIES**

WE SPECIALIZE IN THE SALE OF businesses of all kinds and sizes. L. U. Conyers & Co., 1025 Douglas Street.

FIGURE THE COST OF GOOD PRINTING
And the advertising value it carries, as compared with the inferior kind.
TRY US ONCE
And you'll become a steady customer.
THE COLONIST
Printing, Lithographing, Bookbinding Engraving

**76 EXCHANGE—REAL ESTATE**

I HAVE A $1,000 EQUITY IN MODERN dwelling (open fire, three-piece bath, cement basement, furnace), on 2-3 acre of rich ground, situated four miles from city. Will exchange for city home. Box 6873, Colonist.

NEW FIVE-ROOMED STUCCO BUNGALOW in Oak Bay. Will accept Summer home as part payment.

NEW Fairfield six-roomed stucco bungalow with hot-water heating. Will accept older home as part payment.

SIX-ROOMED Fairfield home, in dandy shape; mortgage $2,000, 7%. Will trade equity as down payment on newer seven-roomed home and assume up to $6,000.
ALDER & SONS, LTD.
808 Fort St. E 8341; Evenings E 0130

**78 HOUSES FOR SALE**

COUNTRY FAMILY RESIDENCE, standing in 4½ acres. Fully modern, electric light. Excellent water supply. Low taxes. Centrally situated. Price (easy terms) ..... $4250
C. WALLICH
Real Estate and Insurance Agent
Cowichan Station, B.C.

**78 HOUSES FOR SALE (Continued)**

MAGNIFICENT VIEW
SEAFRONT HOME
NEW STUCCO HOME, well constructed, nicely finished. Seven rooms, two bathrooms, hot-water heated. Price ..... $7500
WILL EXCHANGE
LEE, FRASER CO., LTD.
1222 Broad St. Phone E 4723

$3500
SITUATED on one of the best streets in Fairfield, within ½-block of the beach. Six rooms, new; main rooms have hardwood floors; splendid lot with lawn, garden and garage. Exceptional value.
MARA, JONES & CO., LTD.
1212 Broad St. Phone E 3623

PURCHASE ON RENTAL TERMS
WE HAVE A COMFORTABLE COTtage of four rooms, with bathroom, no basement, woodshed, workshop and chicken house; three-quarters of an acre of land in garden. Situated three miles out in Saanich. Price $1,200, on terms of twenty dollars monthly without interest.
JOHN GREENWOOD
Bank of Toronto Building
1403 Douglas Street

$4500—FINE STUCCO HOME WITH patent shingle roof, hardwood floors, hot-water (automatic oil fuel) heating system, one bath and two toilets; on property 91 ft. by 104 ft., adjoining one of the city's most beautiful parks. This is a solidly constructed house of eight rooms, with fireplaces in living-room and den, built-in buffet in dining-room. Sleeping accommodation comprises four bedrooms and dressing-room. Well supplied with cupboards, and all in good shape. A compact house, easy to look after.
GORDON HEAD ACREAGE
GORDON HEAD is the coming best suburban residential district. We have one tract of ten acres, with a little waterfrontage and wonderful views, at $6,500. We have separate parcels of one acre or more at $750 per acre.
THE ROYAL TRUST COMPANY
Real Estate Dept.
1202 Government St. Phone E 4126

$950—TERMS. FOUR-ROOM COTtage and bathroom, with two acres good soil, practically all cultivated, small fruits, grapes, balance in Winter garden. Chicken house 250 birds, goathouse and feedroom. Close school and adjoining main highway.

$1000—EASY TERMS. $200 cash down. Six-room house, in perfect condition; within walking distance. Full lot with lane at rear. Garage.
EXCHANGE
SIX-ROOM BUNGALOW, one floor; Oak Bay; to exchange for four or five-bedroom house, Oak Bay, Monterey School district. Will assume mortgage for difference.
W. J. GILLILAND & CO.
1203 Broad St. Garden 5741

$700—A REAL NICE FIVE-ROOMED BUNGALOW containing sitting-room, dining-room, two bedrooms and kitchen; good bathroom. Standing on lot 90 x 100, located near High School. Will sell furnished for $800. This property is a gift at the price.

$1850—A BEAUTIFUL HOME OF eight rooms, nice high basement with furnace. Standing on large lot. Close to car line. This property is only going at its price owing to ill health of owner. Easy terms.
INDEPENDENT INSURANCE AGENCIES, LIMITED
574 Yates St. Phone G 1851

CLOSE TO BELMONT AVENUE
Why Pay Rent?
Reduced from $3,000 to ..... $2100
Attractive five-roomed bungalow, consisting of reception-room, dining-room, two bedrooms, kitchen, entrance hall, three-piece bathroom, open fireplace, cement basement. Average lot.
To Close an Estate—Snap
H. G. DALBY & CO., LTD.
634 View St. Opposite Spencer's

**82 ACREAGE FOR SALE**

ESTABLISHED 1862
ACREAGE
GORGE WATERFRONT—2 acres, nicely treed; some good land; warm bathing. Bungalow, 32 x 30, partly finished—foundations and floorings up; quantity of lumber and bricks on property. Low taxes and the price is only ..... $1100
ADMIRALS ROAD—Some beautiful acreage, with fine trees; 5 acres or more, at $125 per acre. This is excellent buying. Comparatively close in. City water available.

$1200 IS THE BARGAIN PRICE on a good 7-room house; oak floors; high ground; off Hillside. In good repair.

$175 FOR A 60-FOOT LOT, best part James Bay. Opportunity for a builder.
THE B.C. LAND & INVESTMENT AGENCY, LTD.
922 Government Street Phone G 4115

NORTH SAANICH — 16-ACRE FARM, 5-roomed house, barns; $2,100. Sparling estate agent. Sidney. Tel 1.

RESIDENTIAL SEAFRONTAGE
OWNER invites inspection of exceptionally unique and attractive property on Saanich Peninsula. Southern exposure on Saanich Arm. Ideal location for Summer or permanent residence. 1½ to 50 acres. 10% cash, balance on mortgage, if desired, for lengthy period, 6½%. For appointment to inspect property, address Owner, Box 4824, Colonist.

GORDON HEAD ACREAGE BARGAIN
GOOD SOIL, TILED DRAINED, ALL FENCED
EIGHT ACRES, MORE OR LESS, TO BE SOLD IN BLOCK OR PART—CHEAPER THAN BUSH LAND.
AT $200.00 PER ACRE
Reduction for Whole Block for Cash
AGENTS
LEE, FRASER CO., LTD.
1222 Broad St. E 4723

**WANTED**
Modern 5-room bungalow in Fairfield for $3,500, or less. Must be between May Street and Dallas Road.
We have money to loan on first mortgages on improved Oak Bay property.
ARTHUR E. HAYNES, LTD.
725 FORT STREET

START THE NEW YEAR RIGHT—IN A NEW HOUSE
OAK BAY
Seven rooms ..... $3,600
Seven rooms ..... $3,850
Six rooms ..... $3,150
Seven rooms: waterfront ..... $7,500
SAANICH
Near Normal School: eight rooms ..... $4,500
ESQUIMALT
Seven rooms, on a protected waterfront lot of one acre ..... $7,500
All these have hardwood floors, fireplaces, tiled sinks and bathrooms, basements and furnaces. Some would take old houses in part payment.
Oliver & Mathieson, Ltd.
640 Fort St. Phone E 5041

**Seashore Estate**
Approx. 161 acres and three-quarter-mile seafrontage, with sheltered cove and two nice beaches. Property has a southern exposure, and is ideally protected by a wooded mountain. Comfortable large dwelling, bungalow type, exceptionally well constructed and warm; electric light and all conveniences. Located a few miles out of Duncan, and very secluded. A remarkable purchase. $10,500
Branson Investment Co. Ltd.
626 View St. Phone G 4121

**Pemberton's**
**TODAY'S SPECIAL**
GOOD HOME
Now on the market for sale at a sacrifice. Secluded position in a high-class residential district. Stucco construction. Living-room, dining-room, den, sunroom, hall, all with oak floors. Kitchen, pass pantry, cloak-room, lavatory and wash basin. Three bedrooms with large closets. Fireplaces in living-room and den. Full cement basement, with Chinaman's room, laundry tubs and jam cupboard. Hot-water heating. Good garden and lawns. A splendid home for ..... $5000

HIGH QUADRA—New six-room stucco bungalow, well finished, built by day labor. Hardwood floors, furnace, garage. Garden and fruit trees. Inlaid linoleum, blinds, and electric fixtures. On terms $2800

CORNER — Exceptionally fine building lot on Quadra Street. Fruit trees, holly, etc.; 60 ft. by 150 ft. ..... $600

WITHIN TWO-MILE CIRCLE — New well-built stucco bungalow. Three bedrooms, basement, furnace, garage, good garden ..... $2750
Pemberton & Son, Ltd.
G 8124 625 Fort St.
F. J. D. Pemberton, Manager
Real Estate Dept.

**COLES, HOWELL & CO., LTD.**
HIGH QUADRA DISTRICT
A six-room house, sitting-room, two bedrooms and kitchen; two bedrooms upstairs; concrete basement ..... $750
1-3 OF AN ACRE AND A MODERN STUCCO BUNGALOW FOR $2,650
On a paved road about three miles from the City Hall, with city water and electric light, surrounded by trees, with a good garden. Bungalow contains large living-room, kitchen and dinette; one bedroom and bathroom; space for two rooms upstairs; basement and chicken house. This is a very desirable property and the price has been considerably reduced.
SOUND REVENUE-PRODUCING BUSINESS
Excellent lakeside property, situated about nine miles from Victoria, comprising six-room dwelling, three-piece bathroom, city water, light and phone. Large dance hall, 104 x 30, maple floor, and also used for badminton and basketball. Refreshment and tea-room, and veranda overlooking lake; large float and diving board, boating, fishing. There is also a good store on highway which is a further source of revenue. This property is, for the right party, first class and a good revenue-producer. The full price, for quick sale ..... $4750
Small cash payment by responsible party will handle.
COLES, HOWELL & CO., LTD.
638 View St. G 1632

**An Absolute Bargain**
**$2,800**
OAK BAY
6-room bungalow, 2 lots, hardwood floors, hot water heating, wired for electric range. Taxes $53. Garage. Clear title. Located in Monterey School district, this charming home is an outstanding buy at the price asked.
A. A. Meharey & Co.
624 Fort Street Phone E 1187
Insurance, Real Estate, Stocks, Bonds

Established 1862
**TWO BARGAINS**
Start the New Year Right by buying yourself a house in best part of Fairfield. You can make a safe investment at depression prices. Remember, such prices are not indefinite—depressions don't last for ever. We offer two houses, for sale separately, of six rooms each: basement, furnace, new roofs, within two blocks of Dallas Road, at the remarkably low price of, each, $1,850.
$900 Buys a five-roomed bungalow, living-room with fireplace; three-piece bathroom; quarter-acre of land. Saanich, about three miles out.
BUILDERS PLEASE NOTE—Here is a real bargain, think of it, a treed lot, 50 x 112; best part James Bay, near park and sea. Taxes, $52.00, and the price is, for cash, $175.
B.C. LAND & INVESTMENT AGENCY, LTD.
922 Government St. G 4115

**NORTH QUADRA**
**$2,800**
HIGH LOCATION—ONE-THIRD ACRE
If you are in the market for a home, why not let us show you over this attractive bungalow, which is situate in the popular North Quadra district, on high ground and where taxes are low. Splendid garden; open fireplace; cement basement, furnace and garage. Terms can be arranged.
SEE US FOR APPOINTMENT TO VIEW
P.R. Brown & Sons Limited
1112 Broad St. Phone G 7171

**SNUG RETREAT**
Cosy five-roomed bungalow, with open fire in living-room. Two bedrooms and three-piece bathroom. Three lots with fruit trees and chicken house. Splendid soil. Saanich taxes. Price, on terms ..... $1,800
RIGHT ON THE BEACH
Neat little bungalow, fronting on sandy beach in Oak Bay. Handy to school, car and bus ..... $2,500
OAK BAY LOTS
Six choice lots close to the sea at each ..... $200
Ker & Stephenson, Limited
1205 Government St. Phone G 4127

# Outstanding News Events of Year

(Copyright, 1934, by the Canadian Press)

### January

1—Chief Justices L. P. Duff and J. M. Tellier knighted—first titles in Canada in fifteen years. Henry Morgenthau, Jr., succeeds W. L. Woodin as Secretary of United States Treasury. Seventy reported lost in deluge in Southern California.

2—United States joins Britain in official protest against Germany's reduction of interest payment on foreign loans.

4—Explosion and fire cause death of 140 miners in Czechoslovakia.

8—Seventy-six killed, forty-eight hurt as panic sweeps crowd assembled at Kyoto, Japan, railway station. Serge Stavisky, founder of collapsed Bayonne municipal pawnshop, found dead at Chamonix, France.

11—France restores British tariff quotas. Riots in Paris as Chautemps claims plot against government over Stavisky pawnshop swindle.

15—H. H. Stevens, Minister of Trade and Commerce, at Toronto, raps mass buying, sweat shop conditions, unethical business practices.

16—Quake toll in India estimated at 6,000.

17—Mendieta succeeds Hevia as Cuban president.

18—Dollfuss warns Germany against threatening Austrian independence.

21—Governing commission for Newfoundland announced at London.

23—Austria plans appeal to League of Nations as Nazi terrorism continues.

26—Germany and Poland sign ten-year non-aggression pact.

27—French Government of Premier Chautemps resigns in face of indignation over Bayonne scandal.

30—Four passenger trains stranded in New Brunswick blizzard. Daladier forms Government in France. Three Soviet balloonists killed after setting unofficial record in stratosphere ascent of 72,000 feet.

31—United States fixes gold price at $35 an ounce, lifts ban on imports. S. J. Hungerford officially named C.N.R. president.

### February

2—Mass buying and price profiteering probe approved by Canadian House of Commons.

4—Royalists riot in Paris over Cabinet shuffle.

5—Prince Von Starhemberg achieves Fascist coup in Tyrol and Cabinet empowers Dollfuss to seek League of Nations' aid to preserve Austrian independence.

6—Violent rioting leaves 1,000 wounded, approximately ten dead, in Paris streets, as mobs demonstrate against Daladier Cabinet.

7—Doumergue summoned to Paris by President Lebrun as frenzied rioters rage through streets; Royalist coup feared.

9—Roosevelt cancels all air mail contracts in United States and gives job to army flyers.

11—A million French workers strike in protest against feared Fascist reaction under Doumergue regime.

12—Martial law declared in Austria as rioting breaks out; death toll estimated at 150. General strike in France ends.

13—Frenzied Socialists fight troops and police in Vienna as civil war grips country; 1,000 dead. Britain, Italy, France agree Austrian independence must be maintained.

14—Mussolini masses troops on Italian border as Austrian strife continues.

15—Austrian rebellion crushed. Anglo-Russian trade pact signed.

17—King Albert of Belgium killed in mountain climbing. Britain, France, Italy tell Germany Austrian independence must be maintained.

19—Bennett says Canada ready to negotiate for reciprocity treaty with United States.

21—Hitler accepts principle of British arms compromise after interview with Anthony Eden.

22—Canadian Government empowered to take over hoarded gold; gold and silver currency backing provided under banking bills introduced in Parliament.

23—Leopold III formally ascends Belgian throne.

27—Stevens' mass buying probe hears startling evidence of low wages paid by many Toronto firms.

### March

1—Emperor Henry Pu-Yi ascends Manchukuo throne. Spanish Cabinet of Premier Leroux resigns.

9—French flyers announce at Paris discovery of Queen of Sheba's ancient capital in Arabia.

11—Roosevelt suspends flying of mail by army planes after death of ten pilots.

12—Japanese torpedo boat capsizes off home coast with loss of more than 100 lives.

14—Explosion and fire claim 150 lives at La Libertad, El Salvador.

17—Premier T. D. Pattullo introduces special powers bill, vesting economic control of British Columbia Cabinet.

19—United States Congress votes in favor of silver rehabilitation.

22—More than 1,000 die and 100,000 flee from holocaust at Japanese port of Hakadate.

25—Italian voters give Mussolini almost unanimous support in election.

26—Canadian Government takes first step to control marketing of natural products with marketing bill.

30—Detroit wins first National Hockey League title by defeating Toronto.

### April

4—Moncton Hawks retain Allan Cup by defeating Fort William.

9—Camillien Houde returns as Mayor of Montreal.

10—Chicago Black Hawks take Stanley Cup, winning hockey play-off series against Detroit, three games to one.

20—Coast range of Rockies in British Columbia crossed by British party on skis.

21—Jugoslavian coal mine blast kills 146 at Sarajevo.

28—Toronto Hart House wins Canadian Drama Festival. Manchester City wins English Football Association Cup, defeating Portsmouth, 2 to 1.

### May

1—May Day rioters battle police in Paris streets. Other capitals quiet.

2—Gold tax, announced in budget, changed to apply only to dividend-paying mines.

7—Percival Price, Ottawa Peace Tower carilloneur, wins Pulitzer musical award.

12—Walker Cup retained by United States in golf tournament with Britain.

13—Armistice halts desert warfare between Saudi Arabia and Yemen.

14—June Robles, six-year-old Texas girl, kidnapped for ransom, found chained to cage in desert pit.

15—Convicts start fire at Kingston Penitentiary—guards avert riot. Pond and Sabelli land in Ireland, completing trans-Atlantic flight.

18—Dominion Government reaches agreement on loan to British Columbia.

19—Chicago stockyards devastated by $10,000,000 fire.

25—Archbishop Neil McNeil dies in Toronto.

26—W. Lawson Little, United States golfer, wins British amateur golf title.

28—Quintuplets born to Mrs. Oliva Dionne near Callander, Ont. Jimmie McLarnin loses welterweight world boxing title to Barney Ross.

### June

3—Dr. Frederick Banting and Charles Saunders knighted. King George celebrates sixty-ninth birthday.

4—Great Britain suspends war debt payment to United States.

11—More than 1,000 die as floods destroy city of Ocotepeque, Honduras.

14—Max Baer wins heavyweight boxing title on technical knockout over Primo Carnera at New York.

18—Dr. W. R. Inge "Gloomy Dean," retires from post at St. Paul's Cathedral in London.

19—Liberal party sweeps to victory in Ontario and Saskatchewan provincial elections.

22—King George celebrates twenty-fourth anniversary of coronation.

26—Collision of workers' boat and ferry claims 100 lives at Lorient, France.

30—House of Commons votes to confiscate all lottery prizes in Canada.

### July

1—Hitler smashes Nazi conspiracy as eighteen plotters are shot to death and prominent leaders commit suicide.

3—Brownlee resigns as Premier of Alberta.

5—Troops called to quell bloody rioting in San Francisco labor strikes.

6—Fred Perry, of England, wins Wimbledon singles tennis title over Jack Crawford, of Australia.

11—Dollfuss becomes dictator of Austria.

19—Reports indicate 2,000 persons massacred since beginning of German upheaval.

20—Canadian rifle team recovers Kolapore Cup at Bisley Ranges.

22—John Dillinger, notorious United States desperado, slain in police trap at Chicago.

25—Chancellor Dollfuss of Austria slain by Nazi gang.

27—Three thousand believed dead in Austrian uprising, in which mobs battle troops.

28—Marie Dressler dies in California, after long fight against cancer.

29—Kurt Schuschnigg succeeds slain Dollfuss as Austrian Chancellor.

31—England retains Davis Cup in tennis finals with United States.

### August

3—President von Hindenburg of Germany dies. Hitler assumes full power.

4—Tommy Armour wins Canadian open golf title at Toronto.

5—Prince of Wales risks life to save drowning boy at Biarritz, France.

6—At least 100 slain in Algerian Jew-Arab riots.

7—Political furore aroused by appearance of Stevens pamphlet on mass buying evils.

9—Reid and Ayling fail in Bagdad hop, and land near London, England.

10—Most Rev. C. L. Worrell, Anglican Primate of Canada, dies at Halifax.

17—John Labatt, Toronto, Ont., brewer, freed by kidnappers in Toronto. Returns immediately to London home.

23—Russia officially protests to Japan against arrest of Soviet railway officials.

26—St. Malo Cross unveiled by Prime Minister Bennett, at Gaspe, in commemoration of first landing of Jacques Cartier on the Canadian mainland.

28—Engagement of Prince George of England and Princess Marina of Greece announced.

29—Grant Hall, vice-president of C.P.R., dies in Montreal.

30—Great Britain, France and Italy join in clearing ways for Soviet membership in League of Nations.

### September

3—General Evangeline Booth elected commander-in-chief of Salvation Army at London congress.

6—Graham Towers named governor of Canada's central bank.

8—Fire rakes liner Morro Castle, off New Jersey, with loss of about 124 lives.

16—Australia keeps Lyons United Government in power after general election.

17—McLarnin regains welterweight boxing title from Ross, at New York.

18—Bishop D. T. Owen becomes Anglican Primate in Canada.

20—New York police announce arrest of Bruno Hauptmann for Lindbergh baby kidnapping.

21—Typhoon kills more than 1,300 in Japanese cities of Osako and Kyoto.

22—Explosion and fire in Gresford Collieries, Wales, takes 250 lives.

24—Liberals win four of five Dominion by-elections in Ontario.

25—Rainbow wins final race and retains America's Cup.

26—Giant British liner Queen Mary launched after royal christening at Glasgow.

29—Franco-Canadian trade pact signed in Paris.

### October

3—British freighter Millpool lost in Atlantic Ocean with twenty-six men aboard.

7—Catalonia's revolt against Spain collapsing as Government crushes rebels.

9—King Alexander of Jugoslavia and Louis Barthou, French Foreign Minister, assassinated at Marseille. St. Louis Cardinals win world series baseball, defeating Detroit four games to three.

10—Canadian $250,000,000 refunding loan fully subscribed. Orillia Terriers win Dominion lacrosse title.

11—Bank interest rates in Canada cut to 2 per cent, Finance Minister Rhodes announces.

14—Hungarian mine strikers at Pecs threatened mass suicide, voluntarily entombing themselves.

15—Raymond Poincare, war-time President of France, dies. Typhoon ravages Manila, many dead, damage heavy.

18—Duke of Gloucester opens Melbourne centenary celebration.

20—Three Indian brothers, convicted of murder of constable, get four months' reprieve at Vancouver.

23—C. W. A. Scott and Campbell Black, British flyers, break all records in winning England-Australia air Derby, flying from London to Melbourne in less than three days. Lieut. Agella, Italian daredevil flyer, sets new airplane speed record of 440 miles an hour over Lake Garda.

27—H. H. Stevens resigns as chairman of mass buying commission and as Minister of Trade and Commerce, bringing to head differences over the investigation.

30—Archbishop I. O. Stringer dies in Winnipeg.

31—Winnipeg Grain Exchange pegs wheat prices to prevent foreign raids.

### November

2—Jones and Walker complete round trip England-Australia flight, 24,000 miles in about thirteen days.

4—Kingsford-Smith completes three-hop trans-Pacific flight from Brisbane to California.

6—United States Senate and Congressional elections give Roosevelt and his "new deal" sweeping endorsement.

7—Doumergue's nine-month-old "truce Cabinet" of France fails.

8—Pierre Etienne Flandin becomes new Premier of France and forms Cabinet.

11—Armistice observance is world-wide, excepting Germany.

18—Typhoon in Philippines takes about 250 lives.

20—Japan rejects compromise peace proposals of Britain at tripartite naval conversations which include United States.

22—Weird remains of sea monster found on British Columbia coast, near Prince Rupert.

24—Sarnia wins Canadian Rugby championship, defeating Regina, 20 to 12. Samuel Insull, his son and fifteen other defendants, acquitted of $100,000,000 mail fraud charges.

29—Duke of Kent and Princess Marina of Greece married with impressive ceremonies at Westminster Abbey, as Britain rejoices.

### December

2—John B. Allsop, Wembley, Alberta, wins title of world wheat champion at Chicago International Livestock Exposition. River Yarra, in Australia, overflows its banks, causing death of thirty-seven persons and more than $5,000,000 damage.

3—Capt. C. T. P. Ulm, with two aides, hops from Oakland, starting trans-Pacific flight.

5—Hungary aroused by Jugoslavia move to deport all Hungarians as sequel to assassination of King Alexander.

10—Hope abandoned for Capt. Ulm, who sent SOS, five days ago, after being forced down on Pacific, near Honolulu.

11—Blanket warrant, charging sixty-one Canadians in Canada and the United States with conspiracy to evade payment of more than $5,000,000 on illegal liquor shipments, was signed at Montreal. Twenty-three dead and thirty injured in hotel fire in Lansing, Mich.

12—Bishop M. T. M. Harding, of Qu'Appelle, chosen Anglican Archbishop of Rupert's Land.

14—Seventeen British and Belgian seamen drowned in mid-Atlantic, as two ships rescue crew from disabled freighter Usworth.

18—Five vessels aid in rescue of sixteen seamen from the foundering freighter Sisto in the Atlantic.

19—Naval talks in London between Britain, United States and Japan adjourned in deadlock.

25—Canadian National flier crashed into rear end of Christmas holiday special train, on Dundas, Ont., siding, with fifteen persons killed and thirty-one injured.

**Braefoot Estates**
The famous old Tolmie Farm is nearly all sold. Only a very few tracts left.
Every facility to produce a self-sustaining cash revenue the year round.
Close to City of Victoria: city conveniences.
Orientals and Asiatics excluded.
Climate, soil and location are unrivalled anywhere on the Continent.
Small cash investment, and deferred payments not exceeding $12.00 monthly. Low taxes.
Let us give you complete particulars.
PEMBERTON & SON, LTD.
Victoria, B.C.
FELL & SCHARFE, LTD.
Vancouver, B.C.

**LOVELY WATERFRONT COTTAGE**
AMIDST FLOWERS AND FRUIT
Owner forced to sell this charming modern four-roomed cottage at great loss. Lot 300 feet deep. Fancing on good Street. Beautiful Gorge waters at the back. Price for quick sale ..... $1,800
Victoria Homes & Gardens Limited
606 Fort Street Phone E 4104

**Oak Bay Home Near Sea**
Stucco semi-bungalow of seven rooms (four bedrooms), excellently planned, with good halls, large living-room and dining-room of good size, open fireplace, Dutch kitchen, tiled sink, breakfast nook, built-in bath with shower; oak floors. Hot water heat, full cement basement, laundry tubs, garage. Interior beautifully decorated throughout, handsome electric fixtures. A bright, cheery home with a glimpse of the sea from almost every window. Very reasonably priced.
Heisterman, Forman & Co.
606 VIEW ST.

2 Acres, Country Home, $1500
Modern plumbing. Four-mile circle.
4 Acres, 6 Rooms Modern, $2750
Also two-roomed cottage with toilet. Grade A barn, grade A dairy. Bearing fruit. Three miles out. A 1 soil.
FRASER BISCOE
Corner Broad and Cormorant E 9413

**DIESEL POWER**
The Diesel Engine is rapidly replacing all other methods of power. Buses, trucks, tractors, mines, boats, utility plants, construction, industrial, etc., are turning to Diesel. Trained men will be required. Our training qualifies you for a position in this splendid new field. Practical and home study courses. Call, phone or write to our representative, Mr. Harrison, Metropolis Hotel, Victoria, B.C.
HEMPHILL DIESEL ENGINEERING SCHOOL
Vancouver, B.C.

# C.P.R. REVENUES MUCH IMPROVED

## Net Profits for Eleven Months Show Increase of $3,596,000

MONTREAL, Dec. 28 (CP).—An increase of $3,596,000 in net profits for the first eleven months of 1934, compared with the same months last year, was reported, today, by the Canadian Pacific Railway. Gross earnings were $114,837,000, as against $104,356,000. Net profits advanced from $17,615,000 to $21,212,000.

For November alone gross earnings were $11,184,000; working expenses, $7,742,008, and net profits, $3,441,000. In the same period month of 1933, gross earnings were $10,389,000; working expenses, $6,804,000, and net profits, $3,585,000. A decrease of $143,000 in net profits from November, 1933, resulted.

## FOREIGN CURRENCIES COMPILED ON BASIS OF CANADIAN DOLLAR

MONTREAL, Dec. 28 (CP).—British and foreign exchange in relation to the Canadian dollar, as compiled by the Royal Bank of Canada, closed today as follows:

Argentina (peso), .2512; Australia (pound), 3.9073; Belgium (belga), .2337; China (Hongkong dollars), .4264; Denmark (krone), .2194; France (franc), .0657; Germany (reichsmark), .4005; Holland (florin), .6737; India (rupee), .3703; Japan (yen), .2865.

New Zealand (pound), 3.9228; Norway (krone), .2470; South Africa (pound), 4.9016; Spain (peseta), .1363; Sweden (krona), .2534; Switzerland (dollar), 1-2 per cent discount.

## New York Curb

(Jenks, Gwynne & Co.)

| | Close |
|---|---|
| Amn. Aluminum | 44⅝ |
| Amn. Gas Elec. | 19⅝ |
| Amn. Cyanamid | 15¼ |
| Amn. Super Power | 1⅛ |
| Associated Gas Elec. | Bid 6⅝ |
| Brazilian | Bid 10⅛ |
| Cdn. Marconi | 1⅞ |
| Cities Service | 1⅛ |
| Elec. Bond | 6⅛ |
| Ford | 8⅞ |
| Ford of England | 8⅛ |
| Hiram Walker | 24⅝ |
| Gulf Oil | 54 |
| Hudson Bay | 11 |
| Humble Oil | 47⅞ |
| Intl. Pete | 20⅝ |
| Imperial Oil | 10⅛ |
| Newmont | 36⅝ |
| Standard Oil of Kentucky | 17⅝ |
| Swift | Bid 18⅛ |
| United Founders | 6⅝ |
| United Gas | 10⅞ |
| Tack Hughes | 3⅛ |
| Pioneer | 10⅞ |

## Bond Quotations

(Burns & Wainwright, Ltd.)

| PROVINCIAL | Quoted |
|---|---|
| Prov. of Alberta 4½%, 1956 | 100.50 |
| Prov. of Alberta 6%, 1947 | 109.00 |
| Prov. of B.C. 5%, 1953 | 101.00 |
| Prov. of B.C. 5½%, 1945 | 103.50 |
| Prov. of B.C. 6%, 1947 | 106.50 |
| Prov. of Manitoba 5½%, 1965 | 107.00 |
| Prov. of Manitoba 6%, 1947 | 109.25 |
| Prov. of Ontario 4%, 1962 | 103.00 |
| Prov. of Quebec 4½%, 1963 | 100.75 |
| Prov. of Saskatchewan 5%, 1959 | 99.50 |
| Prov. of Saskatchewan 5½%, 1962 | 103.25 |
| Prov. of Saskatchewan 6%, 1952 | 106.50 |
| **MUNICIPAL** | |
| City of Victoria 5½%, 1948 | 100.00 |
| City of Victoria 6%, 1947 | 103.50 |
| Point Grey 5%, 1953 | 96.50 |
| City of Vancouver 5%, 1969 | 96.00 |
| Vancouver Water District 4½%, 1967 | 100.00 |
| District of Saanich 5%, 1959 | 101.00 |
| City of Montreal 5%, 1949 | 103.50 |
| City of Winnipeg 4½%, 1962 | 94.75 |
| City of Quebec 4½%, 1950 | 100.50 |

## London Stocks

LONDON, Dec. 28 (AP).—Closing: Brazilian Traction, $10 5-8; Canadian Pacific, $11 1-2; International Nickel, $23 5-8; British American Tobacco, £6 3-8; Central Mining, £20 1-2; Courtaulds, 47s 3d; De Beers, £4 3-8; Distillers, 94s 6d; Dunlop Rubber, 46s 9d; Imperial Chemical, 36s 9d; Imperial Tobacco, 141s; Mining Trust, Ltd., 2s 9d; Rand Mines, £6 7-8; Rhodesian Anglo Am., 9s 6d; Rhokana Corp., £4 5-8; Crowns, £12 7-8; Springs, £8 1-4; East Geduld, £8 1-2; Rio Tintos, £13 3-4; Royal Dutch, £17 7-8; Vickers, 10s.

Bonds: Canadian 4 per cent Loan, 1953-58, £113 1-4; British 2 1-2 per cent Consols, £92 1-8; British 3 1-2 per cent War Loan, £108 1-4; British Funding, 4's, 1960-90, £120 1-4.

## Metal Markets

LONDON, Dec. 28 (CP).—Closing quotations:

Copper—Standard, spot, £28 2s 6d; future, £28 12s 6d. Electrolytic, spot, £31 10s; future, £32.

Tin—Spot and future, £228 5s.

Lead—Spot, £10 10s; future, £10 7s 6d.

Zinc—Spot, £11 15s; future, £12.

AT NEW YORK

NEW YORK, Dec. 28 (AP).—Closing quotations:

Copper—Quiet; electrolytic, spot and future, Blue Eagle, 9.00.

Tin—Barely steady; spot and nearby and future, 50.70@50.80.

Iron—Quiet, unchanged.

Lead—Steady; spot, New York, 3.70; East St. Louis, 3.35.

Zinc—Barely steady; East St. Louis, spot and future, 3.72.

Aluminum—19.00@22.00.

Antimony—Spot, 14.00.

## BREWING CORPORATION DIVIDEND ANNOUNCED

TORONTO, Dec. 28 (CP).—Directors of Brewing Corporation, today, announced a dividend of 37 1-2 cents a share would be paid on the preferred stock, January 15, to shareholders on record, January 3.

The dividend on this stock is cumulative at the rate of $3 annually, so that the quarterly payment of 37 1-2 cents leaves an equal amount to accrue for the quarter in

**$2.50 WHOLE HEAD 15¢ PER CURL**

**PREPARE FOR THE NEW YEAR'S EVE FESTIVITIES**

The new mode at these special prices.

THE REVERSE SPIRAL PUSH-UP CROQUINOLE is the sensation of New York and Hollywood. Closer to the head, soft wave for top and sides, beautiful tapering ringlet ends.

1104 Douglas — Avalon Beauty Shoppe — Phone E 0522


# BODY WORKS LIKE RADIO

## Scientist Says Each Muscle Tuned to Receive Certain Messages

PITTSBURGH, Pa., Dec. 28 (AP).—Your body works like a radio broadcasting system, with the central sending station in your brain and spinal cord and each muscle "tuned" to receive messages only on a certain "wave length band" different from every other muscle.

Though the brain does not actually send out radio waves, the idea of a broadcasting system is the newest and best way of explaining how the brain controls the body, Professor Paul Weiss, of the University of Chicago, told the American Association for the Advancement of Science, yesterday. It supplants the old idea that the nervous system operates like a telephone switchboard.

For example, when you start to walk out of a room, a whole set of orders to different muscles is flashed from the brain, but your hand muscles are "tuned" to pick up only the order to open the door, while your leg muscles pick up only the command to start walking.

**PICK-UP IS SELECTIVE**

The nerves in each muscle are the "antennae," and pick up only the orders intended for that muscle. The nerves in the hands select only messages for the hands, like orders to pick up a glass, to write or to punch someone. Nerves in the legs take only leg orders, as to run, walk or sit down. Mouth nerves accept only orders for the mouth, as to chew, talk or yawn.

Just how the orders from the brain are actually transmitted is not known, though many scientists believe it may be by some sort of tiny electric current.

**EACH MUSCLE TUNES IN**

Each muscle "tunes" its nerve ends to receive the appropriate messages in much the same way as you tune a radio set by turning the dial to receive a certain programme, coming from a station with a certain wave length. Professor Weiss believes the muscles impregnate their nerves with different specific substances that make them sensitive to the right messages, or sensitive to them in some other way.

You can take the nerve from one muscle, transplant it to another kind of muscle, and it will become "tuned in" to receive its own private orders and no others.

Professor Weiss demonstrated that you can take a leg from a salamander transplant it to another salamander so he has five legs, connect up the nerves of the transplanted leg to the new body, and the fifth leg will work exactly like the others. This is because its nerves are "tuned" for leg messages and receive them just as well from the new salamander's brain as from the original salamander.

## SAFECRACKERS GET HAUL IN VANCOUVER

VANCOUVER, Dec. 28 (CP).—Nimble-fingered safecrackers manipulated the combination on the Nippon Auto Supply safe early yesterday and escaped with a total of $600 in cash and cheques.

Police believe the cracksmen hid on the premises when they were closed last night and forced their way into the offices later.

# Virginia Vane Says:

**IN-LAWS JUST A COUPLE OF OUTLAWS TO JEALOUS WIFE, WHO BLAMES HUSBAND FOR IMAGINARY WOES**

It is our right to choose our friends irrespective of birth or marriage ties.

The tendency to claim companionship, even intimacy, on the ground of kinship is responsible for such pert and significant ironies as: "We can make our own friends, but our relatives are thrust upon us." Likewise the disrepute into which the honorable institution known as the in-law has fallen can be traced directly to violation of the right to choose our own friends.

Here is a case in point:

**My dear Miss Vane: What would you do if you had a sister-in-law who has everything she wants, who gives fine big parties for her friends, and only invites you to her house three or four times a year when she's asked in the family? She hardly ever comes to see me. I'm just as good as she is, even if her husband has a lot of money and is an official of the bank. Do you think it's because she's jealous of me because I'm younger than she is and better looking, if I do say it myself?**

**My mother-in-law is just as bad. She's always sending us things to eat my husband liked when he was a boy. I suppose she wants to show him how much better she can cook than I can. She's never been friendly like she ought to be, and I feel like a stranger when I go into her house.**

**I've complained to my husband time and time again, but he only makes excuses for his folks and doesn't do anything about making them treat me right. It's got so we quarrel all the time about them, and now he's taken to going out and slamming the door. I'm sure he goes to his mother's. What shall I do, speak to her about the way they act?—Angry Wife.**

Answer: If you did speak to your husband's mother, Mrs. Angry, what would you say? Would you confront her with: "Look here, mother-in-law, you and your daughter have got to have me for your friend. I married your son, and it's my privilege to come and go in the homes of his family as I please. Tell your daughter she has to come to our house more often than she does. Tell her, too, that I expect to be invited to her parties. And stop sending around that food my husband liked when he was a boy. I think you're trying to alienate his affections through his stomach."

"Oh, no!" you exclaim. "I wasn't going to say that. I was just going to tell her——"

Tell her what? Can't you see how utterly absurd such a move would be? You are demanding expressions of friendship where friendship does not exist. The most you have a right to demand of your husband's kinfolk is courtesy, and this they seem to give.

Have you examined your own heart, Mrs. Angry, to know if there is any feeling of warmth for these two who are your husband's kinswomen? I'm afraid you haven't. You've been too busy finding fault with them and badgering your husband to cultivate the delicate seeds of honest friendship. You suspect your sister-in-law of a vain jealousy and your mother-in-law of a mean intent. You give out an aura of suspicion and of resentment, and you expect them to seek your company, your companionship.

It can't be done, Mrs. Angry. Friendship is founded on respect—respect for self and respect for the potential friend. The cornerstone of friendship is trust. We choose our friends, we love our friends, because we trust them.

In your case there is neither foundation nor cornerstone. You do not respect your in-laws and you do not trust them.

Why not blot out the whole business? Practice courtesy as they do and let it go at that. Centre your thought on your own friends. Give your own parties. And stop badgering your husband, or the entire problem of your in-laws will be ripe for settlement in a divorce court.

**IN-LAWS IN WRONG HERE**

Esther: Pay no attention to your in-laws. You know and your husband knows his salary is inadequate to take care of the two of you. The in-laws are not making up the deficit. Your husband is willing to have you continue with your work, which you enjoy. He is proud of your success. Then go on being successful in your job and with your husband. This is a matter to be considered between husband and wife. Interference from outside should not be tolerated.

Angela: Marry the young man, Angela. I read your long, interesting letter and studied your picture. If you can cook as well as you do your hair, my dear, you have nothing to fear from matrimony.

Oscar: Take your mother's advice. A girl who will not visit the home of the man she is planning to marry because that home happens to be on the wrong side of town will never make a right wife. Your mother is gallant and good and true, a builder of men. But your girl friend, Oscar—she just doesn't fit in on any side of town. What she wants is a castle with a moat around it.

**PICTURE OF OUR HOME SHOULD INTEREST ARTIST**

Kenneth M.: You live with your bride's parents, and her father is "forever slurring you because you daub at pictures instead of getting a he-man job." You've sold enough pictures to take care of yor bride "in a modest way."

I'll admit, Kenneth, your father-in-law sounds difficult, so why don't you be the "he-man" he expects you to be? Establish a home for yourself and your bride, however modest. If you have sold pictures during the current depression, you are an artist. So gather up your bride, your palette and your brushes, and whisk them away to some modest little nook of your own where you can all be happy together.

Copyright, 1934, by the Associated Newspapers.


# ANNUAL SALE OF COATS, DRESSES AND MILLINERY CONTINUES TODAY

**COATS— Values to $25.00 for $12.95**

Fur-Trimmed or Tailored Coats of wool materials, in several shades, including green, navy and black. Sizes 14 to 40.

**COATS— Values to $35.00 for $17.50**

Tailored and fur-trimmed styles, made of tree bark, diagonal weaves and tweed materials. Shades of grey, navy and black. Sizes 16 to 44.

**COATS— Values to $39.75 for $25.00**

These are of fine wool cloths of fine texture. Trimmed with sable, mink and wolf. Brown, navy and black. Sizes 18 to 42.

**COATS— Values to $49.75 for $29.75**

Better-Grade Coats, in smartest styles. Trimmed with squirrel, wolf, muskrat, mole. Shades of navy, brown and black. Sizes 14 to 42.

**HIGH-GRADE COATS— Values to $65.00 for - - - - $35.00**

Coats of tree bark and suede-finished material, and luxuriously trimmed with beaver, squirrel and fox. Sizes 20 to 42.

—Mantle Dept., 1st Floor

## A Large Stock of Women's and Misses' Daytime and Evening Dresses

**SILK DRESSES— Values to $7.95 for $3.95**

New Style Dresses in shades of blue, wine, brown, black, smartly trimmed with velvet, taffeta or moire. Sizes 14 to 44.

**AFTERNOON DRESSES— Values to $11.90 for $5.90**

A selection of Silk Crepe Dresses trimmed with velvet, silks in contrasting shades or applique. Sizes 14 to 44.

**DRESSES—For Misses and Women. Values to $16.90 for $7.90**

These are of novelty and sheer crepes, in shades of wine, green, brown, navy and black. Sizes 15 to 44.

**BETTER GRADE DRESSES—Values to $19.75 for $9.90**

Tailored and More Dressy Frocks, made from excellent grade materials. Shades of green, brown, black, plum. Sizes 14 to 44.

## Superior-Grade Dresses in Our French Room

Many smart styles for afternoon or evening wear. Sizes 14 to 42. Priced to clear at..... HALF PRICE

## Sample Dresses

**Values to $45.00 for $22.50**

Styles for daytime or evening wear. Many to choose from. Sizes 16 to 38.

## Our Mid-Winter Sale of Millinery

**Continues Today!**

Model Hats, including Gainsboroughs and Catalinas—with brims of various widths. Russian type or turbans. Values up to $15.00. On sale at..... $5.98

A Group of Fine Quality Fur Felts, sports or slightly trimmed styles. Values to $8.95. On sale at..... $3.98

Brimmed Hats and Turbans in fur felt or velvet. Head sizes 21½ to 24. Values to $5.95. On sale at..... $2.98

A Selection of Felt Hats, Turbans and Cap and Scarf Sets. Originally priced up to $3.95. Now..... $1.58

—Millinery, 1st Floor

**Outstanding Values in**

## Children's Cosy Winter Wear

Children's Fleece-Lined Pullover Gaiters with dome fastening and elastic at waist. In navy, red, brown and white. Sizes 2 to 6 years. A pair..... $1.50

Children's White Flannelette Nightgowns with short sleeves and round neck. Pink or blue trimming. Sizes 8 to 14 years. Each..... 75¢

Children's Three-Piece Fleece-Lined Suits, consisting of coat, gaiters and helmet. Sizes 2 to 6 years. Red, blue, green or fawn. On sale at..... $2.98

Children's White Flannelette Nightgowns with long sleeves and frilly neckline. Sizes 8 to 14 years. Each..... $1.00

—Children's Wear, 1st Floor

## Foundation Garments For Evening Wear

**Two Low-Priced Models by Carters!**

All-Elastic Corselette with lace or glove-silk top. A low-back step-in that makes a smooth foundation for an evening frock. Only..... $2.95

A particularly supple Corselette has a section of two-way-stretch elastic in the back and is firmly boned across abdomen to give perfect figure control. Low-back style with swami silk bust section. A wonderful value for..... $3.50

—Corsets, 1st Floor

## Men's Wide-End Silk Ties

**75c Values. To Clear Today, Each..... 50¢**

A super-value in Wide-End Ties—all high-grade silk. All-wool canvas lined—and shown in a wide variety of fancy patterns and stripes.

—Men's Furnishings, Main Floor

## Men's Socks

**Three Great Values!**

Men's Dress Socks, silk and wool and all-wool, in new designs and a full range of colorings. Woods' brand. All sizes. Special, a pair..... 50¢

Men's English All-Wool Socks in fancy ribbed or plain knit. Snappy designs. Reinforced heel and toe. Sizes 10 to 12. Special, a pair..... 75¢

Men's Fancy Socks, all wool or rayon and lisle. Assorted patterns, snappy colorings. Reinforced heel and toe. All sizes. A pair..... 35¢

Or 3 Pairs for $1.00

—Men's Furnishings, Main Floor

## Men's Broadcloth SHIRTS

**Two Special Values Today**

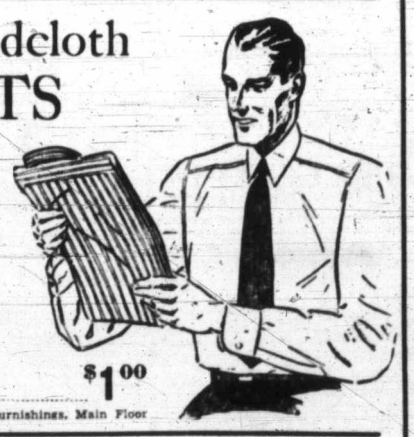

Plain-Color or Striped Broadcloth Shirts, with two separate collars (stiff or soft). $1.95 values to clear at..... $1.39

Men's Broadcloth Shirts with collar attached. Plain shades. All sizes. Special values, each..... $1.00

—Men's Furnishings, Main Floor

## Trench Coats

**FOR YOUNG MEN— Very Special, Each..... $5.95**

These are dressy-looking Coats, made of heavy rainproof material. Real trench style with full belt and strap cuffs.

—Men's Clothing, Main Floor

## 48-Inch Cretonnes

**Extra Special, a Yard..... 49¢**

Cretonne with smart designs on good grade cotton—with attractive colorings.

—Drapery, 2nd Floor

## Electric Equipment for the Home

**Some Good Values for the New Year**

Electric Toasters, upright shape. Each..... $1.89

Chrome - Plated Round Hotplates..... $1.98

Three-Heat Heating Pads at, each..... $3.98

Sandwich Toasters. Special, each..... $3.95

Reading Lamps with goose-neck..... $2.48

660-Watt Chrome-Plated Heaters..... $2.95

**All Complete With Cord**

25, 40 or 60-Watt Inside Frosted Lights..... 25¢
A carton of six for $1.40

100-Watt Inside Frosted Lights, each..... 40¢
A carton of six for $2.25

Colored Lights of all kinds, each..... 30¢
A carton of six for $1.70

—Electrical Dept.

## See the Kingsland Marionettes

**On the Second Floor**

**A Wonderful FREE SHOW**

For Young and Old

**Today, Monday, Wednesday and Thursday**

Programme Daily 11 A.M. - 2:30 and 4 P.M.

## Roast Turkey Luncheon 40c Today

11:30 to 2:30

—Dining-Room, 3rd Floor

**DAVID SPENCER LIMITED**